WEATHER SYNOPSIS

The barometer is rising on the Northern Coast, and fair, milder weather is becoming general eastward to Manitoba. Rain is reported in the States of Oregon and California.

The Daily Colonist.

(ESTABLISHED 1858)

COLONIST TELEPHONES

Business Office — 11
Circulation — 12
Job Printing — 197
Editorial Rooms — 80
Editor — 2111

NO. 98—SIXTY-SEVENTH YEAR
VICTORIA, BRITISH COLUMBIA, SATURDAY, APRIL 4, 1925
EIGHTEEN PAGES

QUADRA OFFICERS GIVEN JAIL TERMS

France Abandons Idea Of Large Naval Fleet; Wants Freedom of Sea

Chairman of Navy Committee Makes Announcement in Introducing Budget to Senate—Disarmament Conference Acceptable Only if Terms Are Equal to All Nations

SENATOR HOPES SUBJECT WILL BE DEBATED FULLY

PARIS, April 3.—"While England and the United States are dividing between themselves the supremacy of the seven seas, France has proclaimed adhesion to the principle of the freedom of the seas and has abandoned the idea of building a high seas fleet," asserted Senator de Kerguezeow, chairman of the navy committee, in introducing the naval budget in the Senate today.

Wants Full Debate

The Senator said he hoped a full debate on the state of French naval defences would be instituted soon.

"It will be possible to judge on which side imperialism is to be found," he said. "Disarmament can be acceptable only if equal for all.

"Only under that condition will we ratify the participation of France in a new Washington conference."

DOUKHOBORS TO BE PROSECUTED

INSPECTORS TO ENFORCE PROVINCIAL SCHOOL ACT

Special Schools Opened, But Pupils Fail to Attend—Warning Given Leaders of the Sect

GRAND FORKS, B.C., April 3.—Although two special schools were opened for the purpose and accommodation was made available for nearly 100 pupils, no Doukhobor children appeared at the schools. This followed a fortnight's warning given Doukhobor leaders of the opening and of the intended prosecution for further failure to send children to school.

Following representations from Grand Forks, the Government recently appointed P. H. Sheffield, inspector, and W. E. Dunwoody, inspector of Provincial police, both of Nelson, to take charge and see that the School Act was enforced.

These officials are addressing a mass meeting of Doukhobors at Brilliant, Sunday. It is expected prosecutions will be started next week.

New Finance Minister Goes Into Conference

PARIS, April 3.—As soon as he had taken over from Etienne Clementel the portfolio of Minister of Finance, Anatole de Monzie today proceeded to hold consultations with a number of leaders in the financial world. These included notably M. Robineau, Governor of the Bank of France, and Col. Harjes, of Morgan, Harjes & Co.

from the
Colonist Tower

Friday, April 3

94th Day, 1925

THE WEATHER

Victoria and Vicinity—Light to moderate northerly winds, generally fair and mild.

Sun Rises: 5:47 o'clock.
Sun Sets: 6:46 o'clock.

High Tide: 2:54 a.m., 7.9 feet.
Low Tide: 6:18 p.m., 3.4 feet.

The News

Local and Provincial—
- City police effect smart capture of armed robber fifteen minutes after hold-up of Douglas Street drug store.
- Victoria girl chosen as Queen of Carnival will get prize of $250.

Dominion—
- Amalgamation of Canadian newsprint companies is under way.
- Mr. R. A. Hoey objects to proposed government board.

Imperial and Foreign—
- France will abandon idea of having large navy.
- Attempt made to release Nanaimo bank robbery suspects.
- Quadra officers are given jail sentences.
- Crisis in French parliamentary circles.

YOUTHS ACCUSED OF OLD MURDER

Two Former Inmates of Boys' Farm Arrested by Montreal Police and Held on Slaying Charge

HERMIT FARMER KILLED BY BLOW ON THE HEAD

MONTREAL, April 3.—Charged with the murder six years ago of Leon Demers, a hermit farmer, of Shawbridge, Que., who was killed by a blow on the head in a barn on the premises of the "boys' farm," and whose body was buried in a heap of manure, one hundred feet distant, Alec Cahan, aged twenty-three, and Gordon Faulker, aged twenty-one, former inmates of the training school, were brought here by two detectives before a notary public, whence they were conducted to Bordeaux jail, to await enquete on April 8.

Occurred in 1919

The murder of Demers occurred in January, 1919, and created a great deal of interest owing to the fact that the motive and perpetrators were veiled in obscurity.

Both accused were present when the body was discovered six months later by inmates of the school, who, while rummaging about the pile of refuse, discovered a piece of rope.

Left Without Suspicion

They began to pull it and dragged forth the gruesome skull of the murdered man. The youths now arrested served their respective sentences and left the farm without suspicion.

Their arrests followed a conversation overheard by a citizen between the two young men while discussing the murder.

NEWSPRINT MAKERS ARRANGE COMBINE

WILL BE LARGEST AGGREGATION OF MANUFACTURERS

Operations Will Cover Territory From Upper Canada to Border of Manitoba

MONTREAL, April 3.—The Star today says: "The belief is growing in local financial circles that important developments are taking place in New York in connection with the newsprint industry, which, if successfully carried through, will result in the creation of the strongest combination of pulp and newsprint manufactures the world has ever known.

"Such a combination would cover operations now carried on between the Upper Ottawa westward to the Manitoba boundary."

The Star says that the companies mentioned in the rumored merger are: Abitibi, Keewatin, Fort Frances, Fort William, Mattagami and Spanish River.

The Star further says the prime movers in tha rumored merger are Alexander Smith, president of Abitibi, and George H. Mead, president of Spanish River.

Florida Resident Leases Large Farm Near Sooke Harbor

It is not often that a Florida resident decides to transfer his interests from that state to Vancouver Island. However, it is announced that Mr. Edward C. Warren, of Sarasota, Florida, who has been living here for some time to make personal examination of the climate and educational facilities, has decided to do so.

He has leased, with an option to purchase, the well-known property, Grouse Nest Farm, overlooking a cove in the inner basin of Sooke Harbor. This farm has been in the Gillespie family for a number of years, and Messrs. Gillespie, Hart & Todd have handled the transaction.

The property comprises 1,178 acres and an eight-roomed house upon it, with a lake on the property. He will take up residence at once.

FRENCH GROUP BREAKS AWAY

Premier Herriot Left With Smaller Margin of Members Than Any Other Leader Required to Remain in Power

COALITION REDUCED TO ALMOST HALF OF HOUSE

Radical Lefts Depart From Government Side of House and Take Seats With the Opposition

PARIS, April 3.—Impartial observers versed in parliamentary affairs predicted tonight that political events rapidly are developing towards a crisis from which the only issue will be dissolution of Parliament and new elections.

The Senate favored the stand of M. Clementel, who resigned the portfolio of finance in his controversy with Premier Herriot. A great majority of the Senators sympathize with the former Finance Minister, and express regret over his resignation. Comment on the Premier's intervention is far from complimentary.

The Chamber of Deputies so-called vote of confidence of 530 against 26 given the Herriot Ministry today was absolutely without significance, for M. Maginot, leader of the Opposition, laid emphasis on the fact that while his followers were voting in favor of the Government's proposal for a postponement of discussion of the financial questions until the Government's new bills were laid before the Chamber, under no circumstances should the vote be construed as implying confidence.

Continued on Page 5

HOLD-UP LANDS ROBBER IN JAIL

Constable Strong, of the City Police, Makes Smart Capture of Armed Bandit Near Inner Harbor Front

DRUG STORE ROBBED AT POINT OF STOLEN GUN

The City Hall clock had just finished booming out 9 o'clock last night when the telephone rang in the Fisgard Street Police Station. An excited voice told the desk sergeant that a hold-up and robbery had occurred at Fawcett's Drug Store, corner King's Road and Douglas Street.

Constable Strong, of the motorcycle squad, and Detective Rogers hurried to the scene on one of the cycles. Fifteen minutes later Constable Strong brought Herbert E. Smith to the station and charged him with robbery under arms.

The rapid capture of the bandit who had cleaned out the drug store cash register while he kept the single clerk of the establishment covered with a revolver, was the result of a considerable display of nerve on the part of Constable Strong.

Smart Police Work

When he and Detective Rogers reached the store in answer to the telephone summons, both secured a description of the bandit. Strong remounted his cycle and started out on a hunt of the streets in the vicinity.

On lower Bay Street, near the waterfront, he saw a man answering the description, about to board a street car. He stopped his motorcycle and the man, catching sight of him, turned and made off through a vacant field.

Constable Strong followed and when the fugitive was attempting to climb a fence on the other side, he drew his revolver and fired a shot in the air. Evidently the report startled the bandit for he missed his

Continued on Page 5

Defeated by Cupid

MISS ALEXANDRA STIRLING

Former golf champion, and internationally known for her numerous successes at tournaments, has started out for a lifelong twosome with Dr. Wilbert Fraser, of Ottawa. She was wedded in Atlanta, Ga., on March 26. She was given away by her father, a former British Consul at Atlanta.

TARIFF CHANGES ARE CRITICIZED

Government Charged With "Wholesale Extravagance" by Member of House of Commons

PROGRESSIVE OPPOSES APPOINTMENT OF BOARD

OTTAWA, April 3.—Another variation in the even tenor of the budget debate came today, when Mr. Vance Logan, Liberal, Cumberland, N.S., gave the House a report of his official visit to the West Indies last year.

Mr. Logan carried to the West Indies an invitation to a commercial conference to be held in Ottawa in June for improving trade relations between Canada and the Islands.

Response to his invitation was enthusiastic, he said, and its acceptance general.

Meets Few Commissioners

He remarked on the fact that though the commission which he had headed had visited the West Indies Islands and several South American countries he had met with but two Canadian trade commissioners. He recommended the appointment of a number of others to be located at important commercial centres.

Development of an interchange of commodities with these southern countries was Canada's opportunity for trade expansion, Mr. Logan declared.

Criticizes Budget

Debate was resumed today by A. J. Doucet, Conservative, Kent, in criticism of the budget. He charged the Government with "wholesale extravagance," and criticized the changes in tariff on coal. In this connection he advocated the imposition of a reasonable tariff on anthracite coal for domestic purposes. He thought the Government "could very well do something" for the strike sufferers in Cape Breton.

J. A. Denis, Liberal, St. Denis, Montreal, supporting the budget, suggested the abolition of the Civil Service Commission, on the ground it was not performing a useful work. He made no criticism of the personnel of the commission, he said.

Criticism of Progressive

In the evening, R. A. Hoey, Progressive, Springfield, voiced strong criticism of the Government's tariff policy. While the last budget had implied "the death knell of protection," this one contained no such promise. He opposed the appointment of a tariff board.

"It is going to be a smoke screen behind which the Government will seek protection," he declared.

Bankruptcy Notices

OTTAWA, April 3.—Public notice of forty-one bankruptcies appear in this week's issue of The Canada Gazette.

Queen Contest Starts; $250 Prize to Winner

Contest to Choose Queen of Victoria's Crystal Garden Carnival Gets Under Way—Girls of Victoria District Invited to Submit Photographs at Once—Facial Beauty Not Only Prerequisite—Five Princesses to Get Hundred Dollar Prizes

A prize worth $250 will be awarded the Victoria girl who is chosen Queen of Victoria's Crystal Garden Carnival, and the five beautiful maidens chosen to grace her retinue as princesses will each receive a prize worth $100, according to an announcement made yesterday by Carnival Manager Winklar and Mr. A. M. D. Fairbairn, chairman of the queen contest committee.

The contest opens today with the issuance of this invitation to all young ladies of Victoria district to submit their photographs to the executive committee, queen's contest, Pemberton Building. All photographs must reach the carnival manager before April 23.

A Ford motor car, or a Packard, depending on the number of ballots sold, will be awarded as a prize to the purchaser of a coupon who predicts the order in which the prize winners of the queen contest are returned by the vote of the public.

The queen will be crowned with due pomp and ceremony at the opening ball of the carnival, which will be held at the Crystal Garden. She and the five princesses will be required to attend all the major functions of the carnival.

Beauty of face must not be the only qualification of the winner, the committee has decided. Each contestant

Continued on Page

PRISON SENTENCES GIVEN SAILORS OF RUM-RUNNING BOAT

RELEASE PLOT IS DISCOVERED

Chicago Gangsters Try to Free Men Held as Suspects in Connection With Nanaimo Bank Robbery

FRUIT DELIVERED BY GIRL CONTAINS SAWS

SEATTLE, April 3.—Chicago gangsters, gathering in Seattle, made what was declared by Sheriff Matt Starwich to be their first attempt tonight to effect the liberty of three pals held in the county jail for the Nanaimo, B.C., bank robbery, and failed.

In a sack of fruit, delivered by a comely young woman at 5 o'clock this evening at the county jail, there were found five hacksaw blades, each cleverly inserted and concealed in a banana.

Makes Hasty Departure

The girl who delivered the fruit, according to Jailer William Barr, asked that it be given to L. S. Brockway, embezzling Seattle bookkeeper, then hastily made her departure. This, however, Sheriff Starwich asserted, was merely a ruse.

He is in possession of confidential information, he said, that the saws were destined for the three Nanaimo robbery suspects, one of whom, T. H. Johnson, is confined in the same tank with Brockway—tank No. 2. For more than a month, the sheriff said, he has been anticipating the delivery

Continued on Page 5

HOSTILE CROWD STORMS HOUSE

Parliament Building of Salvador Republic Scene of Demonstration Which Causes Suspension of Session

SAN SALVADOR, Republic of Salvador, April 3.—A Managua dispatch says that a crowd of Nicaraguans stormed the Parliament Building and invaded the Chamber of Deputies today, shouting: "Death to the constabulary and the Chamorro family."

The disturbance caused the suspension of the parliamentary session.

The crowd also cheered the Nicaraguan President, Solorzano, and the former president, Bartolome Martinez, who is now a member of President Zolorzano's cabinet as Minister of Interior. Martinez, according to the dispatch, announced to the newspapers after the disturbance that the Government was not committed to establishment of a constabulary and that Congress might disapprove the project if it saw fit.

DISMISS CHARGES AGAINST OIL MEN

Central Figures in Famous Teapot Dome Case Allowed to Go Free on Technicality

WASHINGTON, April 3.—The Government suffered a reverse today in its criminal prosecutions growing out of the oil scandal.

Indictments returned last June against the central figures in the famous Senate investigation—Albert B. Fall and Harry Sinclair, Edward L. Doheny and his son, L. Doheny, jr., independent oil operators, were dismissed in the District of Columbia supreme court because of the presence in the grand jury room of an assistant to the Attorney-General. Through District Attorney Gordon, special Government counsel in the case, it was announced that an appeal would be taken to the district court of appeals. Should the Government finally lose in this fight, the way would still be open for presentation to a new grand jury of the conspiracy charges in connection with the lease to Teapot Dome naval reserve to Sinclair, and of California oil reserves to Doheny.

YOUNGSTERS ESCAPE FROM EASTER MALADY

LIVERPOOL, April 3.—Thousands of Liverpool youngsters have had a narrow escape from an Easter illness, or worse, it was disclosed today, when the authorities condemned more than 9,000 candy Easter eggs shipped here for the holiday business.

According to officials an analysis of the chocolate in the eggs disclosed particles of quartz, minute fragments of glass and also traces of lead, copper, zinc, and a woody material resembling sawdust

Twelve Defendants Found Guilty by San Francisco Jury and Immediately Sentenced by Judge to Terms and Fines—Captain George Ford Sent to Jail for Two Years

CONSOLIDATED AGENT IS TO PAY A $10,000 FINE

Boat Was Caught by United States Cutter While Discharging Cargo of Liquor—Value of Cargo Seized Estimated at a Million Dollars—Members of Crew All Well Known in Victoria

SAN FRANCISCO, April 3.—Twelve of the defendants in the Quadra liquor runner case were found guilty by the jury in Federal Court, which returned its verdict late tonight, and were immediately sentenced by Judge John S. Partridge.

Thirty-two members of the crew were acquitted. Two defendants had previously pleaded guilty.

The sentences were: Captain George Ford, of Victoria, two years' imprisonment and $1,000 fine; Vincent Quartararo, San Francisco, agent of the Consolidated Exporters, of Victoria and Vancouver, B.C., two years' imprisonment and $10,000 fine; Charles Bellanger, San Francisco, a director of the Consolidated Exporters, two years and $10,000; First Mate George Harris, of the Quadra, thirteen months' imprisonment; Second Mate Jave Evelyn, ten months' imprisonment; Jack Allen, Carl Nielsen, Edward McKenzie and Emilo Pensotti, San Francisco, operators of small liquor-runner boats, eight months' imprisonment each; J. H. Mason, chief engineer of the Quadra, $500 fine; Marino and Salvatore Cribello, San Francisco liquor boat runners, who pleaded guilty, did not receive their sentences tonight.

The defendants were found guilty of conspiracy to violate the Federal prohibition enforcement laws.

Precedent Established

It is beleved here that the precedent recently established by Judge Garvin, in the Brooklyn courts, when handling the Zeehound case, was the cause of sentence being handed down on the Victoria rum runner Quadra.

Attorney Anderson, on his arrival in Victoria, after jumping his $10,000 bail in San Francisco, stated that the Quadra's defence would be based on the fact that she was outside the twelve-mile limit.

Judge Garvin contended in the Zeehound case that the U.S. coastguard is within its jurisdiction in seizing a liquor carrier outside the twelve-mile limit when it is known that such a vessel is a rum-runner.

Caught by Cutter

The U.S. coastguard cutter Shawnee caught the Quadra last October 12 discharging a cargo of liquor to a speedboat, which tried to escape. The Shawnee fired across the speedboat's bow when she was proceeding shoreward, bringing her to and making two hauls at the same time. The value of the liquor on board the Quadra is estimated at $500,000, local price, while on the San Francisco market such a cargo is valued at $1,000,000.

Captain Is Victoria Man

Captain George Ford, although a resident of Vancouver during the past year, is a Victoria man, while the majority of the crew are Victoria men with families here. Many of the shareholders of the Consolidated Exporters, as shown in the original indictment, include men of this city.

With the Quadra out of business, the Speedway blown up, the Pescawha seized and now at Portland awaiting trial, the Prince Albert libelled for $180,000, and the Coal Harbor seized by U.S. Federal authorities and awaiting trial at San Francisco, there are now only three rum-runners left of the original fleet of eleven. The jinx that has attended rum-running operations out of this port is expected to continue, as cutters of the U.S. coastguard service are stationed near by the Stadacona, Malahat and Principio, which vessels are all off the Golden Gate trying to get their liquor cargoes through.

Last Opportunity For Inclusion on New Voters' List

Today is the last day upon which qualified voters who are not on the Provincial voters' list may register and thus insure voting privileges in the forthcoming Federal election. Mr. George H. Mahon, registrar, Court House Building, will receive applications up to 1 o'clock noon.

The period for reinstating those who were struck off the Provincial list because of failure to exercise their franchise at the last Provincial election will extend to May 18.

Applications have been coming in somewhat slowly of late, the registrar said yesterday, and the list of those entitled to vote, but not included in the official list, is large.

CIRCUS POLITICS COME TO AN END

RE-ELECTION OF OTTO BRAUN CLOSES GERMAN FARCE

Reactionary Opposition Was Strong Enough to Embarrass Socialist Bloc in Liberty

BERLIN, April 3.—With the re-election today of Herr Otto Braun to the post of Premier, which he resigned last January, an era of circus politics in Prussia came to a temporary close.

The election today terminates the parliamentary crisis which has been unique even in the hectic run of the German post-war politics and which originally was precipitated by the German people's party for the avowed purpose of breaking up the Socialist-Democratic regime.

Embarass Bloc

While the reactionaries at no time commanded enough votes in the Diet to overthrow permanently a three-party coalition government, their opposition was sufficiently strong to embarass Socialist-Democratic bloc in its liberty of action.

Today's re-election of Herr Braun after ex-Chancellor Marx twiced failed to maintain himself in the office and after Dr. Hermann Hoepker-Aschoff, the Democratic nominee, also declined the post, is the result of a bargain between the three Republican parties.

If the coalition agreed upon at Weimar succeeds in carrying the election on April 26, it is believed its tenure of office in Prussia will be safeguarded indefinitely.

SETTLEMENT OFFERED MINERS IN ALBERTA

Company Makes Proposition to Men Which Is Being Considered in Special Session

LETHBRIDGE, April 3.—At a conference between representatives of the Green Hill miners of Blairmore and Western Canadian Collieries this afternoon, the question of wage reduction was discussed, the company making the men a proposition for a return to work. At 8:30 o'clock the miners were in session, considering the offer.

Veteran Printer Dies

WINNIPEG, April 3.—Arthur Judd, who joined The Manitoba Free Press composing room staff in 1887 and was foreman for twenty-five years, died last night following a lengthy illness. He retired in 1919.

German Firm to Develop Ireland's Water Power

DUBLIN, April 3.—The Dail this evening passed the Government's bill for developing electric power from the waters of the River Shannon. All the members of the Government party and all the Laborites supported the measure. Announcement was made by the Government that if the plan was finally accepted, the Siemens Schuckert firm, of Germany, would be the contractors.

Board to Fix Wages

CAPETOWN, South Africa, April 3.—After an all-night sitting in the House of Assembly, by a vote of 57 to 31, they gave second reading to the wage bill, enabling the introduction of a minimum wage in each industry in South Africa and the establishment of a board to fix such a wage.

Give Her

A Bracelet Watch
As a
Birthday Gift

A gift that is practical as well as ornamental. White or green gold-filled case, reliable guaranteed movements, ribbon bracelet fitted with neat clasp. Each watch packed neatly in a Mitchell & Duncan Gift Case.

Prices, $15.00 and Up

Mitchell & Duncan, Ltd.
JEWELERS AND WATCHMAKERS
Cor. Government and View Sts. Phone 675

PLANT NOW
All Kinds of Bedding Plants Now In

American Wonder Peas. Per lb.	50c
Scarlet Runner Beans. Per lb.	50c
Yellow Danvers Onions. Per oz.	30c

Telephone 413 **Sylvester Feed Company** 709 Yates Street

SAYS RADIO NOW THREATENS THEATRE

George Bernard Shaw Decides Personal Attendance at Playhouse Grows Too Democratic

LIVERPOOL, April 3.—George Bernard Shaw is one of those who believes that the theatre is threatened by the radio. He writes in The Playgoer: "All I can say is that if I could see and hear a play from my fireside I would never enter a theatre again. I shall not prophesy, but I again remind our manager, theatre-going is very dear, very inconvenient and horribly stuffy and promiscuous.

"Unless they can overcome these disadvantages by the overpowering fascination of good plays, good acting and theatres that are like enchanted palaces, instead of hotel smoking-rooms, broadcasting will knock them out."

Canadian Authors' Award

MONTREAL, April 3.—Miss Mazo de la Roche, of Toronto, won the fifty-dollar prize for a one-act play in the recent competition organized by the Canadian Authors' Association with her play, "Low Life." Mrs. Alfred Winslow, of Vancouver, with "The Miracle of Roses," was among those who received honorable mention.

NATURE TELEPHONES

when there is trouble. Have you a bad—dark brown—taste? A headache? Is your skin sallow? They are messages that your digestive organs are not working properly. These messages call for your attention—immediate action. If the trouble is not quickly corrected worse is coming—and that right off. Flatulence and headaches will be followed by acute indigestion; lassitude by inability to do anything, to think, to work, to play.

Beecham's Pills will relieve the present trouble and prevent worse. They will relieve constipation, aid the liver to do its work. Swiftly, gently and thoroughly they remove all disorders of stomach, liver, bowels and kidneys. Improvement comes with the first dose and healthy conditions follow. The wisest thing is to have on hand this remedy which for fifty years has been bringing relief to thousands.

TAKE **BEECHAM'S PILLS**

Sold Everywhere in Canada

KIRKHAM'S GROCERTERIA
749-751 Yates Street

Look at These Prices
DOES IT PAY TO BUY HERE?

Five Roses Flour, 49-lb. sack for $2.55
Empress Plum Jam, 4-lb. tin for .... 55¢

B. C. Sugar, 20 lbs.	$1.43	Lux, per packet	10¢
Heinz' Ketchup, large	30¢	Old Dutch	10¢
Jap Rice, 3 lbs. for	19¢	Fine Ceylon Tea, lb.	55¢
Christie's Crackers, tin	42¢	Tapioca and Sago, 3 lbs.	25¢

Horlick's Malted Milk, hospital size $2.98

Loaf Sugar, lb.	10¢	Cow Brand Soda, lb.	10¢

Argood Pickles, all kinds, sweet and sour; 16-oz. bottles 35¢

Government Creamery Butter, 37¢; 3 lbs. for	$1.08	Local Rhubarb, 3 lbs.	25¢
No. 1 Alberta Butter, lb.	40¢	Choice Bananas, dozen	39¢
3 lbs. for	$1.15	Easter Eggs, solid centres	5¢
Strictly New Laid Eggs, Extras, 33¢; Firsts	30¢	New Turkey Figs, 2 lbs.	35¢
		Raleigh Potatoes, grade "A." Per sack	$3.00
		Fresh Asparagus, lb.	20¢

2c Per Pound Off All Fresh Meats Up to 10 A.M. Today

Shoulders Young Pork, lb.,	18¢	Prime Ribs of Beef, lb., 32¢ and	18¢
Legs Young Pork, lb.	30¢	Rumps of Beef, lb., 22¢,	18¢
Choice Veal Roasts, lb., 25¢ and	22¢	T-Bone Roasts, lb.	30¢
Legs of Veal, lb.	30¢	Brisket of Beef, lb., 10¢ and	8¢

Beef Kidney Suet, per pound .... 17¢

JEAN DE RESZKE SUCCUMBS AT NICE

FAMOUS OPERATIC ARTIST DIES AGED 75 YEARS

Great Singer Was Scion of Noble Polish Family, and With Brothers, Enjoyed World Fame

NICE, France, April 3.—Jean de Reszke, world famous operatic artist, for many years leading tenor at the Metropolitan Opera House, New York, is dead, aged 75 years.

For a number of years Jean de Reszke was the leading tenor of the Metropolitan Opera Company, New York, and as such occupied with operagoers a popular place similar to that held by the late Enrico Caruso. He had attained success on the opera stage in all the principal cities of Europe before coming to North America, and with his brother, the late Edouard de Reszke, basso, shared the honors of being the principal attraction on the European opera stage.

De Reszke's debut in opera was as a baritone and as such he appeared in several European cities. When M. Sibriglia heard him he at once recognized the possibilities of de Reszke as a tenor and advised him to cultivate the upper range of his voice. The singer abandoned the stage for two years to study under Sibriglia, and in Madrid in December, 1879, made his debut as a tenor in the role of "Robert le Diable."

Brothers' Successes

Meanwhile, Edouard had been winning success as a basso, and together they were engaged as the principal attraction of the Italian opera season in London. They appeared there for several seasons and thereafter their engagements in most cases were together. They sang before the late Czar Alexander II and appeared in the opera houses in Moscow and Petrograd, the latter then being St. Petersburg and one of the principal opera centres of Europe. They were special favorites of the late Queen Victoria and sang before her many times at Windsor.

When the brothers came to North America in 1890 to sing for the Metropolitan they immediately became favorites, but Jean appeared to be the more popular, not only in New York, but in other cities of the country as well.

Noble Polish Family

Jean de Reszke was born in Warsaw, January 14, 1850, and was of a noble Polish family. It was originally intended to educate him in law, but his musical ability made itself apparent when he began to receive vocal instruction from his mother, who was a distinguished amateur singer. At the age of twelve he sang solos in the cathedral in Warsaw, and later studied with several noted teachers. He made his debut in Vienna in 1874. After his retirement from the stage, in addition to teaching, he interested himself in the breeding of thoroughbred horses.

De Reszke retained his fine voice until well advanced in age. Evidence of this was given by Oscar Seagle, a former baritone of the Metropolitan, and who had studied under de Reszke.

Although in ill-health when he retired from the operatic stage, de Reszke in later years recovered and, according to Mr. Seagle, had a "magnificent contempt for all doctors and for dietitians in particular."

De Reszke married the Countess Maria de Goulaine.

ANDREW PEPPALL NOW HELD FOR EXTRADITION

Los Angeles Court Directs Return of Alleged Embezzler for Trial in Toronto

LOS ANGELES, April 3.—Andrew Peppall, former official of the Provincial Government of Ontario, today was held for removal by the United States Commissioner to stand trial at Toronto, Ont., on charges of embezzlement alleged to involve approximately $600,000.

Officers said there would be little delay in starting Peppall on his way back to the Canadian city.

Today's decision closed a legal battle that has been waged here for weeks. Peppall fought strenuously against an order for his removal. Peppall has been in business in Long Beach, near here, since his arrival in California.

Attorneys for Peppall announced they would appeal to the United States District Court for a writ of habeas corpus, since the commissioner ordered him held without bail. He has been in jail since his arrest nearly three months ago.

H.P. SAUCE

It's the flavour that pleases—there's nothing like it nor so good.

Oddities in the News

Kennel Club Will Crown Dog Hero of 1925—Tramps Find a Home From Home—1925 Laughs at Hats of 1825

CINCINNATI.—The American dog which in the year between April 15, 1924, and April 15, 1925, performs the most heroic deed of self-sacrifice and devotion to the human race, will be sought and crowned by the Cincinnati Kennel Dog Show, which will be held here April 17-19.

The dog so found must himself be exhibited in order that the gold medal significant of the fact may be awarded with proper ceremonies from the stage at Music Hall the evening of April 19.

Any dog in the country of any breed may be entered by his owner, and no dog will be barred on account of lack of pedigree or pure breeding, according to the regulations. There is no entry fee of any description. The dog must be shown at no expense to the owner.

A full description of the heroic deed is required, blanks for which the club has prepared.

NUNEATON, Eng.—In order to discourage vagrants from tramping the road, Poor Law authorities have turned the local workhouse into a work-mansion.

The old casual ward has been abolished and replaced by a cheerful room with bright-colored wallpapers, linoleum-covered floors and comfortable chairs in which casuals may sit while having meals at a long polished table.

A supply of books and newspapers is provided for evening reading in a steam-heated room, and spring mattressed beds await the weary traveler at night. Regular inmates have the use of a piano and a radio set, and there is a supply of toys for the children.

BERLIN—Men's hats of olden days afforded the Berlin public much amusement during the recent exhibition of clothing, held to contrast the styles of the last 100 years with the styles of today.

High hats, much taller than those worn today, and as shaggy as a Newfoundland dog, appeared in the windows of many haberdashers. Curious straw hats loaned by museums also produced broad smiles among the throngs which gathered about shop windows. Many of these were shaped like old-fashioned silk hats, and were made of bamboo and Oriental grasses.

LONDON—A tennis ball filled with nitrogen and claimed to be airtight has been invented by a technical expert of one of the big rubber companies.

It is said the new ball will not lose air, and that for the first time since tennis balls were made, standards of compression and bounce can be established with scientific exactitude.

Madame de Pasquali Dies at Omaha From Attack of Pneumonia

OMAHA, Neb., April 3.—Madame Bernice de Pasquali, famous America opera singer, died this morning in hospital here, where she was taken March 23, with pneumonia.

A Catholic priest administered last rites. Death was caused by complications of influenza and pneumonia, according to her physicians. She rallied yesterday morning and complete recovery was expected.

The diva was conscious up to the moment she expired, and died peacefully, telling her manager, Jay Clark, "I am afraid this is the end, Clark, goodbye."

NEW YORK, April 3.—Mme. Bernice de Pasquali, coloratura soprano, who died today at Omaha, was the first American woman to become a member of the Academie Filarmonica in Rome. She was elected to the Academy last year. She was born in Boston, the daughter of Captain James, U.S.A., retired.

Speedy Trial Will Be Sought for Ross Watson

VANCOUVER, April 3.—Abandoning for the time being an application for bail, Ross C. Watson, Seattle ex-detective, who has been committed for trial on the Nanaimo bank robbery charge, will appear on April 7 before Judge Barker at Nanaimo, when he will attempt to elect for a speedy trial before a county court judge. Mr. W. E. Burns, defence counsel, in view of this change, did not press the application for bail before Chief Justice Hunter today. Whether the crown will consent to a speedy trial for Watson remains to be seen; but, it is understood that the crown insists on Watson's trial at the Nanaimo Assizes before a jury.

DIRE RESULTS FOLLOW MISPLACED MATCH

Children's Fancy Costumes Alight on Stage Causes Panic in Audience and Possible Fatality

SANTA ANA, Cal., April 3.—Three children were severely burned, one possibly fatally, when someone struck a match on a stage crowded with flimsily costumed school children appearing in a pageant of the seasons presented in the high school auditorium here last night.

The match was struck when an electric fuse blew out and plunged the building into darkness. When the paper costumes of ten-year-old Virginia Trickey and two other girls flared into flame, the audience stampeded from the hall, their flight illuminated by the blaze on the stage. The three girls, of whom Virginia Trickey was the most severely burned, were rescued by adults standing in the wings, who beat out the flames and brought medical aid. No one was injured in the panic, and the damage to the stage was slight.

COUNTERFEIT BILLS NOW COME WEST

Calgary and Vancouver Branches of Imperial Bank Report Appearances of Bogus $100 Notes

CALGARY, April 3.—Counterfeit one hundred dollar bills have invaded Calgary. Seven or eight of the cleverly executed bank notes of the Imperial Bank 1917 issue, believed to have been made in Persia, have been presented to the branch of the Imperial Bank here, and sent to Toronto, where they have been proven as bogus.

So perfect is the workmanship of the counterfeiters in this particular case that officials here were unable to detect the worthlessness of the notes, and no notes of this denomination will be cashed by the local bank.

VANCOUVER, April 3.—Vancouver branches of the Imperial Bank of Canada have taken up nine or ten counterfeit $100 notes, according to officials.

The first counterfeits which were found in this city appeared nearly two months ago, and since that time they have been presented occasionally at Vancouver branches. Officials stated today, however, that they are confident the bank is in possession of all the counterfeits in circulation here.

WILL MAKE EXHIBIT OF FARM PRODUCTS

Department of Agriculture Planning Display at Home Products Fair in Armory

Agricultural products to be displayed by the Provincial Department of Agriculture at the Home Products Fair to be held in the Bay Street Armory, April 21 to 25 inclusive, will occupy space covering one thousand square feet, and will include nearly every variety of grain, fruit and plant grown in British Columbia. Mr. Arthur Shotbolt has been placed in charge of the exhibit, and he is already making plans for its design.

Poultry raising will be one of the features of the exhibit, and will include demonstrations of egg candling. Another section will be devoted to small fruits and their culture. Expert advice will be given on proper methods of pruning fruit trees, while other Government experts will explain the details of an extensive display of dairy products.

ARGUES ACCUSED DID NOT ADMIT GUILT

Makes Habeas Corpus Application to Liberate Chinaman From Custody

An appeal from the decision of Magistrate Jay on a habeas corpus application in the case of Lee, a Chinaman, convicted of having opium unlawfully in his possession, was brought before Mr. Justice Murphy yesterday. Mr. R. C. Lowe, for the prisoner, who is now serving a term of six months, took the ground that the magistrate lacked jurisdiction in view of the fact that there had not been a clear plea of guilt entered by the accused Lee.

The accused, it was pointed out, had through an interpreter said that he got pills and had to take them so that he could work. This, Mr. Lowe argued, did not amount to a plea of guilt on this charge.

Mr. W. H. Whittaker, for the Crown, held that the man admitted having opium and also of using it.

His Lordship reserved his judgment in the case.

RESERVES JUDGMENT

Civil Action Over Sale of Woolworth Corner Finally Concluded in Court Here

After nine days' proceedings in the Supreme Court the case of Woolworth vs. Pooley and others was concluded with the exception of the rendering of the judgment, which is being reserved by Mr. Justice Murphy.

Yesterday morning Mr. J. R. Green, continuing his argument on behalf of the plaintiff company, argued in favor of a return of the block in question to the original owners, the Vernon estate.

The court asked if it were contended that after the plaintiffs had added to the cost of the block something like $115,000, the defendants should take it back.

Mr. Green held that this was the contention. The modern practice, he argued, was to set aside a contract even where moral fraud was not shown but only innocent misrepresentation.

Mr. C. W. Craig, K.C., for the defendants, pointed out that the property had been entirely altered and therefore there could be no recision. To show that the very lowest price had been obtained by the plaintiffs on this property, Mr. Craig pointed out that Mrs. Furber had insisted upon Colonel Jones paying a part of his commission.

Braun, Premier of Prussia

BERLIN, April 3.—Otto Braun, who was the Socialist candidate for president of the republic in last Sunday's election, was today elected Premier of Prussia. Of the 432 votes cast, Herr Braun received 220, four more than required for election

Designed, Cut and Tailored Especially for Young Men

Spring Suits

NEVER in all its 63 years of service to the citizens of Victoria and district has this store offered such a large assortment of finely tailored suits for

Young Men

Suits that are not only stylish to look upon, they are suits with the wearing quality built right into them. See them in our windows or, better still, come in and look over our stock.

Great values at **$35, $37.50** and **$40**
Others.............**$21.50** to **$55**

W. & J. Wilson
CLOTHIERS TO MEN AND BOYS SINCE 1862 1217 to 1221
GOVERNMENT STREET VICTORIA B.C.

Shoes for Golf

Players at the tournament will mostly wear "Cathcart" Shoes. The correct type for men and women may be seen here now.

Shoes for Easter

Women (and men) really should make a special point of visiting us. Our lines excel any previous Easter, and prices most reasonable.

CATHCART'S
We Can Fit and Suit You
1208 Douglas Phone 1125
WM. CATHCART & CO., LTD.

French Boiler Explosion

PARIS, April 3.—A boiler explosion in an automobile factory at Arnstadt today wrecked the building and buried a number of workers. Fifteen injured men have been taken from the ruins.

By a recently discovered process sugar is extracted from artichokes.

COWICHAN LAKE FISHING

Take C.N.R. motor coach daily except Sunday, at 9:00 a.m. Fast direct service.

Choice Meats
That Can Be Relied Upon

You will make no mistake if you order from us. We deliver at less than cash-and-carry prices.

Legs of Lamb, per lb.	42c	Shoulders of Lamb, per lb.	30c
Prime Ribs of Beef, per lb.	21c	Lamb Stew, per lb.	22c
Rolled Roasts of Beef, per lb.	15c	Pot Roasts, per lb.	10c
Rump Roasts of Beef, per lb.	19c	Pork Steaks, per lb.	22c
Pure Pork Sausages, country style, per lb.	25c	Loin Mutton Chops, per lb.	40c
Round Steak, per lb.	18c	Shoulder Steak, per lb.	12c

No. 1 Alberta Creamery Butter. Per lb. 40¢, or 3 lbs. for $1.15

Little Pig Pure Pork Sausages, per lb.	25c	Sirloin Steak, per lb.	30c

FREE DELIVERY PHONE 2368

NEW ENGLAND MARKET
At the Government Street Public Market

You Never Had a Better Chance to Save on Your Easter Shoes Than at This Sale

The Huge Modern Shoe Stock, along with our own stock, being disposed of at the Most Ridiculously Low Prices.

A Wonderful Array of the Fashion's Newest Footwear for Easter
This Sale Can't Last Many Days Longer—Shop Here Today

Ladies' Satin, Suede and Patent Slippers
In a great variety of styles, on the new short vamp lasts; Spanish and Baby Louis heels. On sale at $5.45 and $4.95

Special Easter Values in Men's Shoes
Men's Fine Calfskin Boots, in black or brown; broken lines. Values to $10.00. To clear $2.95

All Children's Shoes at Sale Prices
We can mention only a few of the big savings to be had at this sale. See our windows and displays in the store for hundreds more.

"FLORSHEIM"
America's finest Young Man's Shoe; wonderful qualities, highest craftsmanship, newest styles. Reg. $14.00, $15.00 and $16.00. Sale Price only $9.95

MUNDAY'S
The British Boot Shop 1115 Gov't St.

Men's $8.00 and $9.00 Boots and Oxfords for $5.90
Victoria's biggest value in footwear of this kind. Choice of brown or black calf or kid leathers; Goodyear welted soles; rubber heels. Many styles and lasts from which to select. Only, a pair $5.90

Ladies' Light Tan Gore Pumps
The very newest color for Spring wear, smart cut out fronts, covered heels. See these delightfully new slippers, only $6.85

MORTGAGEE'S SALE—PRICE $3,150

HOME OF SEVEN ROOMS THREE-QUARTERS ACRE OF LAND GORGE DISTRICT

Situate on the crest of a hill and commanding a splendid view of the surrounding country, we have to offer this modern and well-built seven-roomed residence at only $3,150. Entrance hall with panelled walls and beamed ceiling, large living-room with open fireplace, dining-room with panelled walls, built-in buffet and open fireplace; kitchen and pantry with usual built-in conveniences, three-piece bathroom. There are four bedrooms, back and front stairway; basement, etc. Approximately ¾ acre of land, tennis court, chicken house and implement shed. Low taxes.

P. R. Brown & Sons, Limited
EXCLUSIVE AGENTS
1112 Broad Street Phone 1076

CADBORO BAY

Nice Four-Roomed Cottage

Fireplace. Veranda. City Water. Good Cement Basement. Cement Sidewalks. Septic Tank. Modern Plumbing. Nice Garden, 75 x 200. Small Taxes.

Only $1,900

Also a choice acre with sea view $1000
1½ acres near beach 750

ARTHUR COLES
1205 Broad Street Victoria
Real Estate and Insurance

Cattle Men Who Show Gratitude

—are those who have tried the "Bowman" Remedy for overcoming abortions—nearly 300,000 head have been successfully treated all over the world. If you're a cattleman get in touch with us now.

The Erick Bowman Remedy Co.
Office and Factory, 518 Yates Street

VICTORIA BAGGAGE COMPANY
H.M. Mail Contractors

OUR SPECIALTY
Furniture Moved, Crated and Shipped
Pool Cars for Prairies and All Points East

We Can Save You Time and Money
Largest Vans in the City
Phone 2505 506 Fort Street

TO LET

For four or five months, from April 15th, next, fully furnished dwelling, Oak Bay.

Beaumont Boggs & Co., Ltd.
620 Broughton Street

We are agents in Victoria for McClary's Electric Ranges
We also do Wiring and Repairs
FOX & MAINWARING
615 FORT ST. PHONE 608

Japan Announces Plans For Twenty-Two Ships

TOKIO, April 3.—The Japanese Navy Department today announced plans for the construction of twenty-two warships with a total tonnage of [illegible], to include eight first-class cruisers, three second-class cruisers, ten destroyers, and an airplane mothership. The Ministry of War is sending seven experts to France, five to America, three to England and three to Germany, during the next three years, to investigate the development of new weapons.

A Sure Relief for Women's Disorders
TEN DAY TREATMENT FREE

Orange Lily is a certain relief for all disorders of women. It is applied locally and is absorbed into the suffering tissue. The dead waste matter in the congested region is expelled, giving immediate mental and physical relief; the blood vessels and nerves are toned and strengthened, and the circulation is rendered to normal. As this treatment is based on strictly scientific principles and acts on the actual location of the disease, it cannot help but do good in all forms of female troubles, including delayed and painful menstruation, leucorrhoea, falling of the womb, ovarian troubles, growths, etc. Price $2 per box, which is sufficient for 1 month's treatment. A Free Trial Treatment enough for 10 days, worth 75c, will be sent Free to any suffering woman. Inclose 3 stamps and address MRS. LYDIA W. LADD, DEPT. 36 WINDSOR, ONT.

SOLD BY LEADING DRUGGISTS EVERYWHERE

Producers Rock and Gravel Co., Limited
SAND AND GRAVEL
Scientifically graded and washed with fresh water.
Largest Capacity in Canada
1902 Store St. Phone 305

COAL
BEST WELLINGTON

Lump, per ton $12.50
Nut, per ton $12.00

Victoria Fuel Co., Ltd.
1203 Broad Street—Phone 1377
A. R. Graham E. M. Brown

HOTHOUSE MEN HEAR WHOLESALE DEALERS

No Decision Yet by Victoria Hothouse Association With Regard to Contracts for Marketing

A meeting of the Victoria Co-operative Hothouse Association was held last evening for the purpose of hearing wholesale men submit offers for handling the season's crop.

Messrs. Ernest Frazer, A. P. Slade, Anderson Littlehailes, and Clark, of the Clark Produce Company, all of Vancouver, and L. H. Hardie and L. W. Slade, of this city, spoke. No decision will be reached until consultation with Department of Agriculture officials has been taken, and this will entail a further meeting, probably on Wednesday.

The suggestions of Mr. G. E. McIntosh, Dominion fruit commissioner, with regard to cucumber grading were considered and approved.

It was decided that the secretary should write to the newspapers and point out that the statements with regard to Mr. Pollock, an executive member, in the Duncan report, were unjust to him, and to state the facts.

SAANICH TAX RATE WILL BE 25 MILLS

IMPROVEMENTS EXEMPT FROM TAXATION AGAIN

Council Tables Northeast Sewer Arbitration Plan—Health Centre Seeks 1924 Estimate

The tax rate in Saanich this year will be 25 mills on land, the same as last year, as a result of the action of the Saanich Council last night in adopting the tax-rate by-law. The rate is made up as follows: General, 10.36 mills; debt, 5.84 mills; school, 8.80 mills. Improvements are exempt from taxation again.

The sum of $13,965.39 has been spent to date on roads in the various wards. This amount has been expended as follows: Ward One, $733.44; Ward Two, $1,465.12; Ward Three, $1,509.03; Ward Four, $1,391.58; Ward Five, $1,335.53; Ward Six, $2,413.34; Ward Seven, $1,068.26; general, $109.81; relief, $297.38, and quarries, $3,036.40.

Reeve Macnicol gave notice to members of the Council that the Council Procedure By-Law would be rigidly enforced in future, commencing with the next Council session.

Northeast Sewer Issue

The Council failed to take any action on the proposal that the municipality agree with Victoria and Oak Bay to submit to arbitration the northeast and northwest sewer question. The Council tabled the communication from Victoria concerning the suggestion, and decided that a copy be sent to every councillor.

A grant of $80 was voted to the Ward Seven Cottage Gardeners' Association to aid that organization in its programme.

Accept Invitation

The Council accepted an invitation from Hamsterly-Lakeside to attend there tonight, at 8:30 o'clock, a demonstration by the Elk Lake Volunteer Fire Fighters, followed by music and refreshments.

The Saanich War Memorial Health Centre asked the Council to reconsider its decision in reducing the estimate for that organization's work from $4,500 to $4,000. The letter was referred to the finance committee.

A special meeting of the Council will be held next Wednesday night to discuss works department matters, and several by-laws.

POLICE WILL WEAR NEW SUITS SHORTLY

Khaki for Saanich Men Nearly Ready—Board Takes Out Public Liability and Fire Insurance

The Saanich chief and three police constables will be wearing their new khaki uniforms within the next week or ten days, the Saanich Police Commission learned last night at their monthly meeting at the Municipal Hall, Royal Oak. The Board will have the cap badges and numerals plated so as to correspond with the buttons, and will also purchase four pairs of khaki gauntlets.

The Commission approved the clerk's action in insuring the old Harley-Davidson motorcycle and side car against fire for the sum of $400, and the new machine and side car for $600; also, public liability insurance on a $5,000 to $10,000 basis on both machines. The cost of premiums on these items total $54.00.

Chief of Police Hastings stated that the new Harley-Davidson motorcycle and side car, which had been delivered, had been thoroughly tested by the police for mechanical defects, and had been found correct. The new machine will be utilized by Constable Rankin in the Royal Oak district, because there is more motor traffic to be dealt with in that section.

Will Overhaul Old Machine

The tender of R. Shanks to overhaul and paint the old Harley-Davidson motorcycle and side car for $50.00 was accepted, and the work ordered done.

The police court record for March included one contravention of the B.C. Liquor Act, with collection of fine of $75.00, and one fine of $20, imposed for driving to the common danger.

Taxes collected in March by police included: Dog tax, $272.00; pound fees, $5.00; licences, $45.00; and court fines, $95.00; total, $417.00.

DECLINES TO PERMIT ROUNDING OF CORNER

C.P.R. Says Encroachment on Corner of Empress Hotel Grounds Would Spoil Floral Arrangements

The C.P.R. has refused to let the city encroach on the southeast corner of the Empress Hotel grounds to permit the rounding off of the dangerous corner there, the Public Works Committe of the City Council was informed yesterday afternoon in a letter from Mr. Basil Gardom, superintendent of construction and repairs, Western hotels, C.P.R.

Forseeing a heavy increase of traffic after the opening of the Crystal Garden, the Council recently asked the C.P.R. for permission to eliminate the danger at the corner of Belleville and Douglas Streets by rounding off twenty feet from the Empress Hotel grounds.

In his letter to the Council yesterday, Mr. Gardom said:

"I beg to advise you that our head office cannot see their way to consent to your proposal, because they feel that this change would be detrimental to the floral arrangement and affect the general line of their landscape gardening scheme.

"Please let me point out that all three opposite corners of streets are also acute angles, so that little is to be gained by the rounding off of this one corner."

"There will be a lot of traffic passing that corner," Mayor Pendray declared. "I think it is essential that the corner be rounded off."

Mayor Pendray, and Alderman Todd and Blair were appointed a committee to discuss the matter with Mr. Gardom.

The cost of removing the telephone pole carrying electric wires to the Empress Hotel laundry would be $285, City Engineer Preston reported. Provided the C.P.R. would agree to the carrying of wires from the Crystal Garden along the westerly face of that building to a pole on Belleville Street, the cost of moving the rest of the poles on Douglas Street, between Humboldt and Belleville Streets, would be $300, Mr. Preston said. Should the C.P.R. refuse to permit this arrangement, the cost would be $1,200, he declared.

Humming Bird Here To Announce Summer

"Listen to the Mocking Bird" is no longer being sung by residents at Chemainus. The humming bird has supplanted the former in popularity owing to his early arrival this year, announcing one of the earliest Summers in history. He has also brought along with him as companions to help him in his musical efforts the loon, or great northern diver, which are now nesting in the neighborhood of Chemainus. Every night their mournful calls can be heard across the waters, sure signs that Summer will soon be here.

CAME WEST AHEAD OF C.P.R. LOCOMOTIVE

Mr. J. W. Brown, Pioneer of Regina, Has Just Returned From Honolulu After Two Months' Stay

A pioneer of Regina of 1882, Mr. J. W. Brown, one of the best-known figures in that locality, is registered at the Strathcona Hotel, on his return from a visit to the Hawaiian Islands.

Mr. Brown, with his brother, the late Hon. George W. Brown, afterwards Lieutenant-Governor of Saskatchewan, reached Regina by ox team and wagon from Brandon, then the head of steel, in the Summer of 1882, preceding the railway by a few months. Since that time he has taken an active part in the life of the Saskatchewan capital.

He told The Colonist he was delighted with the tour to the islands, and they measured up to the expectation he had formed in reading. What caught his fancy as an agriculturist was the discovery of a cattle ranch in Hawaii Island, for he had always associated the group with sugar and tropical fruit, not with stock. He went to Hilo in order to visit the famous crater of Kilauea, and gazed from the margin into the smoking depression which last year broke into eruption violently.

Mr. Brown has already met many former Regina residents here, and expects to renew further acquaintances. As one who was in the habit of going to Florida, he says the latest tour has many attractions of which the seaboard of Florida cannot boast.

ESQUIMALT COUNCIL TO ENFORCE RULING

School Trustees, However, Will Not Reach Decision Until Next Week on Compulsory Vaccination

Members of the Esquimalt Council and School Board met last evening to hear Dr. H. E. Young, secretary of the Provincial Board of Health, and Dr. McCallum, local officer of health, with regard to regulations on vaccination precautions.

The medical men addressed the board at some length, and after two hours' discussion it was resolved that the medical health officer should enforce the regulations, and he was given authority to draft the necessary rules, setting out the duties of residents of the district, and the necessity of vaccination or claiming of statutory objection. A free clinic will be opened.

The school trustees did not reach a conclusion, as some of the members had left before the conclusion of the conference, and another meeting will be held early next week.

Captain R. P. Matheson, the Reeve, stated to The Colonist that the discussion before reaching a conclusion had been exceedingly frank, and that he had challenged Dr. Young that the Provincial Board of Health had not been frank in parts of the regulations and had not stated the statutory exemptions for conscientious objectors. Such acts, the Reeve said, were not encouraging to law enforcement. Dr. Young replied, objecting that a wrong construction had been put on the regulations.

BUILDING FIGURES INCREASE IN MARCH

Building figures for March totalled $70,083 as compared with a total of $42,555 for the corresponding month last year, according to data compiled at the City Hall. The $40,000 permit for the addition to the Glenshiel Inn was the largest single item in the aggregate figure.

Forty-five permits were issued last month. Eighteen of these were for new garages. Construction of six new residences was begun.

For Colds, Grip, Influenza
and as a Preventive
Take
Laxative
Bromo Quinine
tablets

The First and Original Cold and Grip Tablet
Proven Safe for more than a Quarter of a Century.
The box bears this signature
E. W. Grove
Price 30c. Made in Canada.

Juvenile Style Show at the Capitol Theatre Tonight -- Come Early and Secure a Seat

Unusual Values Here Today in **Children's New Spring Apparel**

VIEW WINDOW SHOWING

Featuring today an unusual and comprehensive showing of new Spring apparel for the Wee Tots and Junior Girls. New Coats, New Flannel Dresses, Dainty Confirmation Frocks and Toys for playtime, schooltime and dress-up occasions. Bring the Kiddies here to see their own new Spring styles today.

Saturday Is Children's Day at This Store

Girls' Navy Reefer Coats at $5.00 and $6.90

Girls' Navy Reefer Coats, made from Fox's celebrated British navy serge, well lined and trimmed with brass buttons and ensign on sleeve. For ages 2 to 12 years. Priced according to size at........$5.00 to $6.90

Girls' Pleated Navy Serge Skirts, $1.95

Fine Quality and Good Wearing Navy Serge Pleated Skirts for girls 8 to 14 years of age. Made with white cotton bodice. Splendid value at $1.95
Sizes 8 to 14 years

Dainty Confirmation Dresses Priced From $2.90 Up

Pretty and Dainty Fine White Voile Confirmation Frocks for girls have been specially priced for today's selling from $2.90 up. There are many charming styles to select from.

Extra Special! 5 Dozen Gingham Dresses for Girls 3 to 14 Years, Today, $1.25

A very notable offering today of five dozen smooth and good quality Gingham Dresses for girls 3 to 14 years of age. They are gay and colorful. The wearing quality of these gingham dresses is what interests the mothers. Exceptional value today at........$1.25

The Very Hats Little Girls Will Like

Make your daughters happy with a new Spring Hat. There are many cunning styles to select from here. In fact, they are all so pretty and becoming that one can even trust the kiddies to do their own choosing. The prices most reasonable.

One and Two-Piece Flannel Dresses at $5.75 and $6.25

Smart One and Two-Piece Flannel Frocks for girls, 6 to 14 years of age, in shades of scarlet, tan, royal, blue and green. These frocks make very practical and smart school frocks. Specially priced at $5.75 and........$6.25

New Spring Coats for Girls 6 to 16 Years at Very Reasonable Prices

The Little Tots and Bigger Girls will simply bubble over with glee when they see the adorable models we have for their new Spring Coats in those new colors, rust, camel, blue, apple green, etc., which will appeal delightfully to youthful color tastes. They are attractively priced from $7.50 up, according to size.

See Our Range of New English Wool Three-Quarter Socks for Girls in the Wanted Colors and Sizes.

VIEW WINDOW DISPLAYS **Angus Campbell & Co., Ltd.** VIEW WINDOW DISPLAYS
1008-10 GOVERNMENT STREET

Police Officer Sentenced

DAUPHIN, Man., April 3.—C. J. Coleridge, former staff sergeant of the Royal Canadian Mounted Police, was sentenced here today to six months in jail on a charge of embezzling approximately $1,600, collected in fines and taken from the police contingency fund. Coleridge was arrested on March 21 in Rochester, N.Y., after a search lasting nearly a year.

MARSWELLS
ANY COLOR
FIRST QUALITY
HOUSE PAINT
ONE IMPERIAL GALLON
MARSHALL WELLS B.C. LIMITED
VANCOUVER, B.C.

MARSHALL WELLS
777
MIRACLE

MARSHALL WELLS
777
MIRACLE

MARSWELLS
First Quality
House Paint

YOU can always depend on the can that is labelled MARSWELLS. It tells the exact ingredients and assures a more lasting protection.

A Canadian Paint That Guarantees

A Greater Covering Capacity
Beauty That Lasts Longer and Costs No More

Sold By
G. Halliday & Sons, Ltd.
743 Yates Street, Victoria, B. C.
and
W. V. McKillican
Sidney, B. C.

777 MIRACLE VARNISHES AND ENAMELS

The Daily Colonist
Established 1858
The Colonist Printing & Publishing Company, Limited Liability
J. L. Tait, Business Manager
Subscription Rates by Carrier and by Mail in Districts Contiguous to Victoria, Served by Colonist City Carriers:
Yearly $12.00
Monthly 1.00
Subscribers in ordering change of address should be particular to give both old and new address.
Subscription Rates by Mail:
To Canada, Great Britain, the United States and Mexico, except districts as above:
Yearly $6.00
Half-Yearly 3.00
Quarterly 1.50
All subscription rates payable in advance. Mail subscribers are requested to make all remittances direct to The Daily Colonist.
Saturday, April 4, 1925

EMACIATING TRADE POLICY

The current Federal Budget discloses that the total revenue for the twelve months ending March 31 last is $52,827,000 less than the total revenue for the previous fiscal year. This is due to tariff reductions that have been made effective, and to certain other considerations. The country generally has experienced no good results from these reductions. The falling off in the revenue is an indication that in many lines of endeavor which are tax-producing there has been a decrease in production, and the Government must accept its share of blame for this condition. "The Government," says The Toronto Mail and Empire," has hit the producers of the country so hard as to reduce their power of paying taxes to the amount of about $1,000,000 every week of the fiscal year."

The people of Canada should know exactly where they stand financially. They should not be hoodwinked. Here is a budget in which it is admitted that the revenue has fallen off by nearly $53,000,000 since the previous fiscal year and yet the Government claims it has a surplus. Such a cloud of camouflage is spread over financial figures that the Government has even resented the Auditor-General, Mr. Georges Gonthier, telling the people that it is the Government, or, in other words, the taxpayers, who have to pay the interest on loans to the National Railways. The economies practised by the Government during the last twelve months have been trivial. They have been more than counter-balanced by the expenditures on royal commissions to ascertain information which, prior to their appointment, was all in the hands of Government officials. Expenditures have been as great as during the fiscal year 1923-1924. Revenue, however, has fallen by upwards of $50,000,000; yet the Government claims a surplus. The people of Canada are neither children nor fools and cannot have the wool pulled over their eyes. They prefer to see things as they are rather than as their Government thinks they ought to be. As The Toronto Mail and Empire says, in commenting on the Budget, "a trade policy that emaciates the revenue is a trade policy that impoverishes the people."

"SAVE THE SURFACE"

There is a proverb extant, and it is a fairly old and well tried one because it prevails in the English, French and Italian languages, which is to the effect that:

If youth knew what age would crave
It would both get and save.

Through the ages runs the doctrine of economy, of conservation, of preparing for the future. We have anti-waste leagues, but only too often they are regarded as collections of cranks by the public at large. In the vast majority of cases they are on the right track, for it is the true track of economy which will make for a happier and better satisfied civilization. Those who have studied anti-waste campaigns, for instance, can hardly fail to commend the annual appeal which is made under the caption of "Save the Surface." It is a campaign principally directed to the painting of houses and their consequent preservation. Anyone who has travelled through Canada knows how many towns and villages there are of drab appearance where the policy seems to be adopted from year to year of waiting and waiting until the houses fall into such ruinous decay that they either have to be abandoned, or else an expenditure is necessary which might readily have been avoided if, in the first instance, efforts at preservation had been made.

Homes are among the most valued domestic possessions of a people. It is in their homes that they should take a pride. The well kept house, the one both inside and outside with the most attractive appearance, is the one which shows the habits of its occupants. Homes whereof the fabric is allowed to decay because of a misguided belief that the expenditure necessary to prevent such decay cannot be afforded, illustrate a lack of real thrift when that word is considered in terms of the future. It should be remembered that homes are investments of the people, and that it is in their best interests to conserve such investments, since it is by homes, as well as in other posessions, that men's monetary value is rated. We are at one with the doctrine of those who point out that houses should be painted at regular intervals and that they should be thus kept in a state of preservation. They are investments worthy of conservation. Such a policy, if it could become widespread, would have the effect of brightening up our Canadian life, and, incidentally, it would mean the saving of many millions of dollars to our home-owners. Those who preach the doctrine of "saving the surface" are declaring the policy of thrift, and also one of comfort as well as beauty. The well preserved homes of a city or town are among its greatest assets and best advertisements. Victoria has a remarkable asset in her homes and their picturesque characteristics. That asset could be strengthened and beautified were our home-owners to lend a willing ear to the "Save the Surface" campaign, a campaign which is without any doubt in the best interests of what are so often the people's most treasured investments.

MONEY-LENDING EVILS

Lord Carson, one of the greatest modern crusaders in politics, has introduced a bill in the House of Lords to limit the rate of interest which may be charged by money-lenders. To begin with, the bill would amount to an instruction to the courts to presume any rate of interest above 15 per cent per annum as "harsh and unconscionable," and throw the onus of proof to the contrary on the money-lenders. "This," he sombrely remarks, "will keep the Emirs of the profession within bounds." In Liverpool alone it seems there are 1,380 money-lenders, of whom over 1,000 are women, and in the case of the smaller fry of such financiers it is proposed that their profit should be limited to 10 per cent on loans under £20. The present charge on such loans is 433 per cent.

Lord Carson's bill also deals with those little habits in money-lending which involve the charging and manipulation of compound interest. It is proposed that the money-lender should not have the right to use the "morally terrible weapon" of the Bankruptcy Court until the County Court has given the borrower a chance to repay by instalments. Lord Carson, by a mass of documentary evidence, shows that "money-lending is akin to blackmail." Needless to say Lord Darling is heartily in support of the bill. With his customary sense of humor he expresses a desire that the money-lender should be required not only to put his own real name but his grandfather's real name in a contract with a client, "in order to lessen the number of those who were apparently descended from followers of the Conqueror of England and increase the progeny of the followers of the original conqueror of Palestine." The interest rates of money-lenders were limited under the Tudors and the Stuarts, but in latter days in Britain the usurer, with that extreme agility which distinguishes the sect, seems to be getting often four times as much as his own back from his dupes.

NAVAL DEFENCE

Premier Bruce of Australia has reaffirmed the standard of self-respect for his country in the matter of naval defence. He does not believe that the British taxpayer should go on carrying the vast bulk of the burden and his country is to continue to bear a share in proportion to her ability. Her programme for the future is to be one of light cruisers. That programme, too, thoroughly endorses the action of the British Government in going ahead with the establishment of a first class naval base at Singapore. Australia realizes that the Singapore base is essential if British capital ships are to operate in the Pacific, or, in other words, if the Empire is to be able, in the case of any emergency, to place her naval strength wherever it may be required.

New Zealand is at one with Australia in this realization. To all parts of the Empire which have Pacific commitments the Singapore base is a vital necessity. It should be an equally vital necessity for all portions of the Empire to follow Australia's example and provide, within their means, for taking their share in defending their shores. The attitude of our Dominion Government on the subject should be determined during the present session of Parliament by what it permits to be done following the discussion precipitated by Mr. A. W. Neill, the member for Comox-Alberni.

The London Morning Post says: "Every political society is honeycombed with enemies—men of ill-will who put their own fortunes before the good of the country. But perhaps the most deadly enemies of the State are the philosophers, the idealists, the traffickers in utopias, the reformers in a hurry. We congratulate ourselves on being a practical people, but even in our own history some of its most sombre pages are those which are consecrated to the description of the wreckage inflicted by men of good intentions."

The Kansas City Times remarks: "Charles M. Schwab says he has never made money in speculative efforts and that there is 'no money to be made in anything except a business you can develop and into which you can put your heart and soul.' Mr. Schwab seems to agree with many other successful men who have insisted that the only road to wealth or other worth-while end was plain, hard work. It is a hard saying and apparently there are many who cannot accept it."

A permanent idea which seems to have been created in men's minds is that we made a fortune out of the Great War and that higher wages and more prolific and lavish expenditures can be maintained. The truth, of course, is that we lost a fortune and have to make good the deficiencies by sound and consistent economies.

Note and Comment

By R. B. D.

"Nothing in the newspapers!" Such a taunt is flung in our face every day. And we find so much in the newspapers, so much rich material for Note and Comment, that we hardly know how to select the subject likely to be the most interesting to discuss. The newspapers these days are full of matters of the deepest human interest.

• • •

If you are interested in horrors, was not that affair in Germany, where the Weser is still "rolling rapidly," not sufficiently horrible? Of course a few years ago the swift snuffing out of the lives of between seventy and a hundred soldiers would hardly have been worthy of comment, but we cannot afford to prosecute Great Wars continuously for the sole purpose of creating news of sensational human interest.

• • •

Then the newspapers have recently recorded two most lamentable accidents in coal mines. We have heard an insinuation that those terrible affairs really were not accidents at all, but something entirely different; at any rate the men were entombed and smothered, and doubtless their relatives and dependents believe the explosions were sufficiently horrible in their results.

• • •

Then if you are not interested in horrors, let us direct your attention to the political alliance between Right Hon. William Lyon Mackenzie King and the Progressives of the greater part of the West except British Columbia. That is a matter in which everybody should be deeply interested, because in the end it will affect the pocket of every resident of Canada.

• • •

The Government is going to subsidize an ocean steamship line in the hope that thus it will somewhat appease the simulated wrath of the Progressives. The Government is going to establish a system known as rural credits because the Progressives demand rural credits.

• • •

Some of the Prairie Provinces have rural credits of their own, and the rural credits have been absolute failures because the creditors are the governments and the debtors are the voters. No government composed of practical politicians ever would dream of attempting to enforce payment of debts to the government if such enforcement involved even a remote possibility of inciting political hostility to the government. Consequently the Dominion Government is going to assume the rural credit liabilities of some of the Western Provinces.

• • •

Any logical-minded, hard-headed, common sense person might ask why the Government, if it is going into the banking business should not extend credits to men in all lines of business as well as to men in the wheat-growing business. The Government has promised to do many other things in the hope of winning and holding the support of the Progressives. The Government could not exist without the support of the Progressives. The British authority who said that democracy is based upon talk was right in one sense, but very far wrong in another sense. Democracy in Canada is based upon something far more substantial than talk; it is based upon the things the King Government is doing to win and hold the support of the Progressives; it is based upon buying the votes of certain sections of the community with the money of other sections of the community. That is something the open-minded and critical reader will see proclaimed in almost every daily issue of the newspapers.

• • •

However, there is no reason why readers of the newspapers in this part of Canada should be downhearted because there are daily records printed about catastrophes and calamities, murders and suicides, floods and tempests and sudden deaths, assaults and robberies, and political manoeuvrings in other parts of Canada and in every part of the world. We are told in the news of the day that Spring has arrived with a great rush of angry waters in the middle and eastern parts of Canada. The country is flooded from Saskatchewan in the West to St. John in the East. The grip of the frost, which endured for many months, has been broken with a crash. There has been some loss of life and a considerable loss of property.

• • •

Spring does not arrive in this part of the world with a roar as of many waters. It comes in slowly and gently, almost as imperceptibly as the dew falls from heaven. This season there was not a leonine roar even in the turbulent month of March. If you take a walk around the Uplands—not around the golf course, although that is a sufficiently pleasant place at this season of the year—you will find the sun shining, the flowers blooming, the trees all ready to burst into leaf (the softer varieties have been in leaf for weeks). You will also hear the native birds singing to the extent of their limited ability, the cock pheasants crowing, an occasional grouse hooting, and you will hear the larks singing so joyously that sometimes you will wonder at the soundness of their little diaphrams.

• • •

Therefore, if you can find nothing of interest in the newspapers, and the affairs of the world generally seem "flat, stale and unprofitable," take a walk in the country and listen to the songs of the birds and note the preparations of Nature for the work of the year. Neither wars nor floods nor tempests nor sudden death, nor any of the petty doings and futile ambitions of men, have the slightest influence upon the courses of the seasons. This is the seedtime, and the harvest shall not fail.

Canada's Story Day by Day

By BLODWEN DAVIES

APRIL 4

It was a Canadian-born officer, General Sir Gordon Drummond, who turned the tide of victory flowing in Canada's favor in the war of 1812. He was the son of a British officer and in the course of a brilliant military career fought in the Netherlands and West Indies, and was present at the taking of Cairo and Alexandria. On this day in 1813 he was sworn in as second in command to Governor-General Prevost in Canada, and later in the same year was made administrator in Upper Canada. When Newark, now Niagara, was burned, during the war, and the inhabitants turned out in the snow without food or shelter, he retaliated by laying waste the American border from Ontario to Erie, though such warfare was repugnant to his nature. He was in command at the victory of Lunday's Lane, and was wounded there. Throughout he was in the conflict with the weak policy of Prevost and his success in the field was in spite of, not because of, Prevost's attitude. When the war ended the brave and gallant gentleman was rewarded with a knighthood.

Great Thoughts

Great occasions do not make heroes or cowards; they simply unveil them to the eyes of men.—Brooke Foss Westcott.

We judge others according to results; how else?—not knowing the process by which results are arrived at.—George Eliot.

Justice is truth in action.—Benjamin Disraeli (Lord Beaconsfield).

I am giving you examples of the fact that this creature man, who in his own selfish affairs is a coward to the backbone, will fight for an idea like a hero. . . . I tell you, gentlemen, if you can show a man a piece of what he now calls God's work to do, and what he will later call by many new names, you can make him entirely reckless of the consequences to himself personally.—Bernard Shaw.

Letters to the Editor

No letter to the editor will be inserted except over the proper signature and address of the writer. This rule admits of no exceptions.

Esquimalt War Memorial

Sir,—The decision of the Esquimalt War Memorial committee to abandon the project of establishing a memorial to the fallen heroes of Esquimalt will come as a great disappointment to a large number of people, who, like myself, think that some lasting monument should be erected to take the place of the dilapidated shrine that was erected temporarily to serve this purpose.

We are justly proud of the efforts and sacrifices of the Esquimalt boys, and if the memorial committee had entered whole-heartedly into the scheme the sum required would, I feel sure, have been secured without any great trouble, but they seem to have shown an utter lack of courage and confidence that speaks little for delegates who are supposed to represent virile organizations such as we have in Esquimalt.

Does the I.O.D.E., with the powerful organization they have and whose one object should be to see that we have a fitting memorial erected as soon as possible, agree with the decision arrived at, or are they content to have the sacrifices commemorated solely by a shrine which has become a disgrace to the community?

The Scottish Daughters and the Women's Institute of Esquimalt boast, and rightly so, that they have the finest organizations of their kind in British Columbia. Are they going to give up the project without at least making an effort?

The representatives of the Anglican Church should at least have had confidence in the generosity of the people of Esquimalt, considering the success they have always had whenever they have appealed for funds. The public of Esquimalt has always been more than eager to give for any project that has been for the public welfare, and it has been a source of gratification to the people of St. Paul's Church that this is so.

In conclusion, I would respectfully suggest that the various organizations should request their delegates to furnish their reasons for abandoning the project without at least making an effort.

ROBERT W. DENT

1423 Craddock Street, Esquimalt, B.C., March 31, 1925.

Kingly Nomenclature

Sir,—Surely sir, you will allow me to answer your unfair and incorrect editorial in last Saturday's Colonist. You say that I am a valued correspondent. I thank you. I repeat, that there was no such title as James I of England. James VI of Scotland was King of one of the five Kingdoms of the British Isles, and also became King over the remaining four Kingdoms on the death of Queen Elizabeth in 1603. You say James was King of Scotland and King of England. If so, then, who became King over the other three Kingdoms, namely Ireland, Wales and Isle of Man? You say the translators were learned men, but being philosophers and divines they did not know how to address His Majesty, their King. You might as well say that the Bishop of Canterbury, being a preacher of the Gospel, would not know how to address His Majesty King George V. You say from 1603 to 1707 England and Scotland had each its own Legislature, under one crown, whereas they were under two crowns till 1685. You say Queen Anne was the first to have the title of Great Britain, which is incorrect.

You say in the interest of a meticulous accuracy it may be well to add that James was not known or spoken of as James I until the accession of his grandson, James II, in 1685. King James died in 1437, he being "the First" of that name, so you see your plan does not work out in the case you refer to. When one applies numbers to the Kings the oldest title comes first, as James VI and I, or James VI of Scotland and I of Great Britain and Ireland, or James King of Great Britain and Ireland, or James II King of Great Britain and Ireland, from 1685 to 1688.

Now sir, "a little bit of history": In 1649, when Charles, "King of Great Britain, France and Ireland, died suddenly, the Parliament of England passed an Act which threatened death to anyone who should proclaim his successor. Upon the Parliament of Scotland hearing of the death of His Majesty their King, and the above Act of Parliament, they passed an Act of Proclamation (see Acts of Parliament of Scotland, vol. vi, pt. II, p. 157, dated February 5, 1649), proclaiming Prince Charles as "King of Great Britain, France and Ireland." And on January 1, 1651, the representatives of the Parliament of Scotland, did within the parish Church of Scotland, Scone, near Perth, place the crown of Scotland on the head of Prince Charles, crowning him Charles II, "King of Great Britain, France and Ireland." In 1660 the Parliament of England certified as correct the dictation of Act of Parliament of proclamation passed in Edinburgh on February 5, 1649. The Parliament of England also in 1660, recognized the authority of the Parliament of Scotland in crowning Charles II "King of Great Britain, France and Ireland."

In 1685 the King died, and his brother, James II, "King of Great Britain, France and Ireland," reigned in his stead.

A. CAMPBELL.

Argyll, Sooke, B.C., April 2, 1925.

Premier and Doukhobors

Sir,—It is regrettable that such letters as that signed by F. W. Godsal, in today's issue, should find circulation through your, or any other, newspaper columns. Scripture quotations are no justification for Mr. Godsal's misstatements. Even the devil quotes scripture. See Matthew 4 and 6. "Thou shalt not bear false witness," saith the commandment.—Exodus 20 and 16. "All liars shall have their part in the lake which burneth with fire and brimstone."—Revelations 21 and 8.

Peter Verigin's letter of April 25, 1924, referred to by Mr. Godsal, was received April 28, and acknowledged the following day. It is not a fact that Peter Verigin wished the Doukhobor children to go to school, and there is no such statement in Mr. Verigin's letter referred to by Mr. Godsal.

I quote from Mr. Godsal's letter: "Premier Oliver and his Government did not take advantage of Peter Verigin's offer 'to give them an exact list of the names and surnames of the people who had burned schools.'" Peter Verigin made no such offer, and the words given by Mr. Godsal in quotation marks do not occur in Mr. Verigin's letter. In other words, Mr. Godsal has been guilty of misrepresentation.

It is not true that the Government refuses to pay a debt to the Doukhobors "of $150,000 for public roads and bridges built by them for the Province." It is true that the Government has refused to pay a claim of the Doukhobors for $150,000, as the Government does not owe them this, or as far as I know, any other sum.

JOHN OLIVER.

Parliament Buildings, Victoria, B.C., April 3, 1925.

Elk Lake Golf Links

Sir,—As an old and experienced golfer and as an overburdened taxpayer, I wish to endorse every word of Mr. J. A. Shanks' letter in your issue of April 2. He informs us the first nine holes will cost at least $50,000, with the same sum of money for the last nine holes if it was decided to make them. For these two large sums of money the taxpayers have not really got a dollar to subscribe, but must practically borrow it all. Only a limited number of golfers can play on a nine-hole course, morning or afternoon, and there cannot be a sudden and profitable inrush of numerous additional players at any time because they will not be able to start, or only after a trying delay which will be a bar to enjoyment. Even on an eighteen-hole course there will be difficulty in due proportion and the quicker players will not be able to "pass" on account of the block ahead.

It has been the experience of all golf clubs that even where conditions have been favorable their courses cannot be kept in order and other expenses met when fees are low, and fees everywhere have always had to be raised. It was folly on the part of the City Council to go to unusual expense in laying out a golf course nine miles from the city when that Council had not really got any money available for the purpose, and had not any permission from the taxpayers to undertake the work. Throwing good money after bad has been condemned through all the ages. Let the taxpayers inform the City Council that the second nine holes must not be constructed, no matter what. It would appear that with a City Comptroller and efficient heads of departments our Councillors have not got anything to do except chase up one more way of spending money that the taxpayers have not got but must borrow.

F. M. READE.

9 Mount Edward Apartments, Vancouver Street, Victoria, April 3, 1925.

A Call to Prayer

Sir,—"A call to prayer is always in order." This is a standing rule in some of our assemblies. Such a call has gone out to "the whole evangelical world," from the Baptist Bible Union of North America, for the first three days of April. It comes to me from England in The Christian, of March 12. With it is the appeal of the "Great Commission Prayer League" of Chicago, which calls attention to the fact that many Sunday schools will be studying on Sunday next the second chapter of Acts, which tells of the gift of the Holy Spirit. It adds, "What more fitting thing than that the Saturday evening preceding be open, everywhere, in penitent petition to God for a fresh visitation from on high?"

A prayer meeting will be held (D.V.) on Saturday evening next, at 7:30, in the schoolroom of the Church of Our Lord to seek a blessing on the services of the coming day, and on the teaching in the Sunday schools of this city. The meeting will not be unduly protracted, in spite of suggestions that such gatherings should be continued till midnight. There are objections to such a course which are unanswerable.

THOS. W. GLADSTONE.

108 Joseph Street, Victoria, B.C., April 2, 1925.

Notable Anniversaries

On April 4, 1893, was held the first sitting of a Commission which carried much interest for Victoria. This was the Bering Sea Board of Arbitration, constituted to decide in the controversy over the claim of the United States to territorial jurisdiction over the whole area of Bering Sea.

The court jointly appointed consisted of Sir John Thompson, representing Canada, Lord Hannen (England), Justice Harlan and Senator John T. Morgan (United States), Baron de Courcel (France), Marquis Visconti-Venosta (Italy), Judge Gregers and W. W. Gram (Sweden and Norway. Baron de Courcel presided.

The findings of the court are well remembered. On the main question, that of jurisdiction, the decision went against the United States, but rules were laid down to restrict pelagic sealing, and provision was made for a subsequent commission to determine the compensation due to sealers whose vessels had been wrongfully seized by the United States. That commission met in Victoria in 1896, and its award amounted to $475,000.

There is little need to recall the later convention by which pelagic sealing was stopped entirely on condition of sharing in the proceeds of the island operations. That convention is still in force and the question of its renewal is now under consideration.

Finlander Suicides

ROCKY MOUNTAIN HOUSE, Alta., April 3.—Alex Johnson, a Finlander, living twelve miles northwest of here, committed suicide today by shooting himself with a .22 rifle.

FIFTY YEARS AGO TODAY

(From The Daily British Colonist of April 4, 1875.)

St. John's Church—It affords us great pleasure that a purse (well lined) was presented to Mrs. Jenns, wife of the esteemed Rector of St. John's Church, last evening, as an Easter offering.

From the East Coast—The steamer Maude, with the following passengers, arrived here last evening from the East Coast: Miss Irving, Mr. Peck, Mrs. Shaw, Mr. and Mrs. Chelsea, Mr. Styles, P. Reilly, C. Hook, Mr. Sampson, P. Burdett, three Chinamen and four Indians. She also has eighteen cattle and four calves.

No Good—The experiment of the steamship Los Angeles with Seattle coal on her recent trip 'round Puget Sound was such as to prove that Seattle coal is entirely unfit for steam purposes. The steamship took in 40 tons of Seattle coal and found it entirely unsuitable. Not content with refusing to burn itself, it positively put out a fire of Nanaimo coal when placed on top! Captain Howell, therefore, upon his return to Victoria yesterday was forced to take in a supply of Nanaimo coal to carry his ship to San Francisco.

Will Recover Body

CAVE CITY, Ky., April 3.—Experienced miners started today to recover the body of Floyd Collins from Sand Cave, where he was trapped by a falling boulder January 30. The workers expect to reach the body in about two weeks.

THE WEATHER

Meteorological Office, Victoria, B.C., at 8 p.m., April 3, 1925

TEMPERATURE

	Min.	Max.
Victoria	44	51
Vancouver	44	54
Kamloops	44	54
Barkerville	28	48
Prince Rupert	36	54
Estevan	40	52
Calgary, Alta.	30	42
Winnipeg, Man.	24	44
Portland, Ore.	46	56
San Francisco, Cal.	52	62
Seattle, Wash.	46	59
Spokane, Wash.	42	72
Vernon	40	59
Grand Forks	34	74
Nelson	34	66
Kaslo	35	61
Cranbrook	26	65
Edmonton, Alta.	32	40
Prince Albert, Sask	20	46

FORECASTS

Victoria and Vicinity—Light to moderate northerly winds; generally fair and mild.

Vancouver and Vicinity—Light to moderate winds; clearing, and milder.

FRIDAY

Maximum	51
Minimum	44
Average	47
Minimum on the grass	46

Bright sunshine, 48 minutes.
Rain, .37 inch.
General state of the weather, cloudy.

5:00 A.M. Weather Reports

Victoria—Barometer, 29.98; wind, S.W., 8 miles; rain, .04 inch; cloudy.
Vancouver—Barometer, 29.94; wind, W., 10 miles; rain, .02 inch; cloudy.
Kamloops—Barometer, 29.70; wind, W., 6 miles, cloudy.
Barkerville—Barometer, 29.80; calm; fair.
Prince Rupert—Barometer, 30.10; calm; fair.
Estevan—Barometer, 30.02; wind, N.W., 18 miles; clear.
Tatoosh—Barometer, 29.90; wind, N.W., 16 miles, rain, trace; fair.
Portland, Ore.—Barometer, 29.86; wind, N.W., 6 miles; rain, trace; raining.
Seattle, Wash.—Barometer, 29.94; wind, N., 4 miles; rain, .01 inch; raining.
San Francisco, Cal.—Barometer, 29.94; wind, S.W., 10 miles; rain, .12 inch; cloudy.

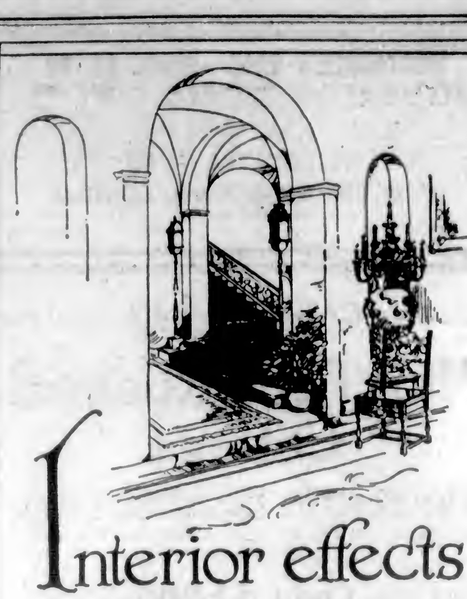

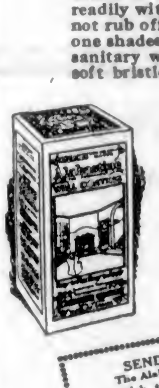

Interior effects

BRING out the real beauty of your home with harmonious tones of Alabastine. It is as appropriate for the drawing-room or reception halls as for any other room.

Easier to apply than paint. Mixes readily with hot or cold water. Does not rub off. . . . Made in twenty-one shades and white. A permanent, sanitary wall covering. Apply with soft bristle brush.

Use "Alabastic Crack Filler" for mending walls before applying Alabastine.

Every paint and hardware dealer sells it. Or write direct to the makers.

SEND THIS COUPON TO-DAY
The Alabastine Co., Paris, Ltd., Paris, Ont.
I wish to decorate my home. Will you please send me:—
A—Your free stencil catalog, postage paid ☐
B—I wish to immediately decorate rooms as listed and described in the attached letter for which please send me........ suitable stencil designs in payment for which is enclosed........at ☐ ten cents per design........
Mark the offer (A or B) you are interested in.
Name........
Address........

65

CHURCH'S HOT or COLD WATER Alabastine

It Costs No More, But It DOES More

Cassidy Wellington

—is cleaner, lasts longer, and is higher in heating value than any other coal mined on Vancouver Island.

—Analysis Proves It—

Weston Coal Company
1700 Douglas St. Phone 828

ESTABLISHED 1885

Juvenile Style Show

This Evening, April 4, Extra Attraction

AT THE CAPITOL THEATRE

DRESSES AND MILLINERY BY ANGUS CAMPBELL, LTD.
SHOES BY MAYNARD'S

All Shoes Worn by the Models Are Fitted the New Scientific Way. Growing Room for Every Toe.

Maynard's Shoe Store

649 Yates Street Phone 1232

WHERE MOST PEOPLE TRADE

Pictures Properly Framed Brighten the Home

We Frame Pictures Properly and at Reasonable Cost
Let Disabled Soldiers to Your Work

The Red Cross Workshop

584-6 Johnson Street (Just Below Government) Phone 2169

BIG REDUCTION SALE OF SPRING GOODS

Just Arrived—Any Suit Made to Order at Half Price

Suits $50.00 to $60.00—Now........$29.00
Suits $40.00—Now........$25.00

All Tailor-Made—Fit Guaranteed

CHARLIE WO & CO.

1420 Government Street

B. C. FUNERAL CO.

(HAYWARD'S) LTD.

734 Broughton Street Phone 2235
Established 1867

Charges and Terms Moderate
R. HAYWARD, Secretary

PHONE 120

VACUUM CLEANERS TO RENT

Murphy Electric Co.

722 YATES STREET

FOR MORE PRODUCTION

Use CALCINED ALUNITE

A natural food for all kinds of vegetation—a soil builder. It is mixed with the soil and is used as a spray for worms and parasites.
See our testimonials from local citizens.

A VICTORIA PRODUCT
Manufactured by the
Alunite Chemical Corporation
Limited, Victoria, B.C.

Phone 820 921½ Fort St.

Good Fir **WOOD** $4.00 Per Cord Load

LEMON, GONNASON CO. Ltd.

Phone 77 2324 Gov't St.

TODAY'S SPECIAL

FRUIT TREES

20 Bunches Only
5 Trees to the Bunch
5 Assorted Varieties

$5.65 PER BUNDLE

Savory's Ltd.

1421 Douglas St. Phone 1021

COUNCIL CONSIDERS TELEPHONE PROPOSAL

Saanich Decides Not to Take Action Until Protests of Cadboro Bay Residents Are Reviewed

The Saanich Council last night decided that it would not take any action with the proposal that the cost of the two-number toll telephone service between Victoria, Belmont, Gordon Head and Colquitz be decreased from five cents a call to a four-cent call basis until the viewpoint of the residents of Cadboro Bay had been reviewed.

A deputation of Cadboro Bay ratepayers waited upon the Council and urged that there be no abandonment by Saanich of the suit against the B. C. Telephone Company before the Railway Commission.

Messrs. F. G. Aldous, Munroe Miller, J. G. Phillips and F. V. Hobbs addressed the Council briefly, stating that Cadboro Bay district had been unfairly dealt with by the telephone company, and asking that the report of the Railway Commission on the telephone case be awaited before concessions were made.

Reeve Macnicol told the delegation that no official of Saanich had asked the B. C. Telephone Company for a compromise or a four-cent toll exchange system.

BRUNSWICK 75¢ BLACK SEAL RECORDS

NEW RELEASE OF

Brunswick Records

There are some snappy fox trots in this list

641 Yates St. **KENT'S** Phone 3449

Phonograph and Radiola Store

FRENCH GROUP BREAKS AWAY

Continued from Page 1

Loses Support

PARIS, April 3.—Premier Herriot since yesterday has lost his Minister of Finance and forty-one members of his majority in the French Chamber. He has found another man, Senator Anatole de Monzie, to grapple with the task of unraveling French finances. Political observers believe that the Premier will have a hard time filling up the gap in the ranks of his supporters.

Break in Coalition

Added to other difficulties, a break in the coalition that has been solidly back of the Premier occurred this afternoon, when the group known as the Radical Left, led by M. Loucheur, decided it no longer could support policies of M. Herriot.

M. Loucheur already had hinted he would abandon the coalitionship even before he refused the portfolio of finance last night. It is understood his decision is due to the tendency of the Herriot government to look with favor on a capital levy.

When Premier Herriot left the Chamber after a stormy session he was followed by the same cries he heard in the lobby of the Senate: Resign!

Odds Against Ministry

The cabinet, however, it was said in official circles, will go ahead with the programme it has in view and will retire only after a battle. Nevertheless, odds against the present ministry have grown so in the past forty-eight hours that speculation in the lobbies of both houses turned to a probable successor to M. Herriot.

The deflection of the Loucheur group will bring the government's coalition strength in the chamber down to about 300 out of a total 584 members, which is a smaller margin than any preceding Premiers have required to remain in power.

RELEASE PLOT IS DISCOVERED

Continued from Page 1

of saws, and day and night jailers, he explained, have been under instructions to examine closely every package delivered for a prisoner, no matter what his standing.

Bookkeeper Sentenced

Selecting Brockway, effeminate, diffident bookkeeper, who pleaded guilty to grand larceny today, and was sentenced to from five to fifteen years at Walla Walla, as the recipient of the fruit, was cited by Starwich as an instance of the master craft of gangsters.

The men for whom the saws were intended, he asserted, are Johnston, Harry Stone and William Bagley, already ordered extradited to Canada by Superior Judge Mitchell Gilliam, but awaiting the results of an appeal to the circuit court of appeals.

Johnston Tipped Off

Johnston, according to the sheriff, had been tipped off that the saws were to be delivered this week, and was directed, through underground jail channels, to be on the watch for either a box of candy or a sack of fruit. This was to be delivered to some prisoner in his tank. His play, the sheriff said, was to see that both Bagley and Stone, held in other tanks, received at least one of the saws.

Approximately a month ago, Starwich disclosed, he had been informed that at least three Chicago gangsters had arrived in Seattle and taken up quarters near the jail to monoeuver at any cost a delivery of the three Nanaimo suspects—Johnston, above all.

Befriended Gang

The latter, Starwich said he learned, was supposed to have befriended a Chicago gang of which he was a member in some grand manner several years ago, and when his former associates heard of his plight here, he continued, they delegated a group of gunmen, small but highly respected for their art, to come to the Coast and effect his liberty and that of his two suspected bank bandit associates.

"These men," the sheriff said, "are under orders from their Chicago leaders to spare nothing, not even their lives or the lives of officers, with whom they might engage in gun battle, to effect Johnston's release. We have met their first play and are ready for the next."

The sheriff said he doubted that the young woman who had delivered the fruit knew of its secret mission.

The three suspects in jail were arrested in Seattle shortly after the robbery December 12, when the bandit gang in broad daylight held up the Nanaimo branch of the Royal Bank of Canada and made away with $42,000 in currency.

HOLD LEGALITY OF SESSION IN DOUBT

SAANICH COUNCIL MEETING FEATURED BY VERBAL BATTLE

Councillor Kirkham Accuses Reeve of Similar Action to That of Mr. Watson, Which He Criticized

Questioning the legality of the special meeting of the Saanich Council on Wednesday afternoon, at which payment of on account of $696 for the purchase of a motorcycle for the police department, was passed, Councillor H. O. Kirkham won his fight at the Council meeting last night to table the minutes of that meeting in order that an opinion may be secured as to whether or not the meeting in question was legally held.

The Council, however, adopted a resolution, which approved the payment of $696 for the motorcycle for the police department.

Councillor Kirkham charged that insufficient notice had been given of the meeting of April 1, stating that he had not received information of the meeting until only three hours before the session. The meeting with the School Board was called to discuss the subject of vaccination, and then the Council proceeded to pass this motorcycle purchase account, he continued.

Claims Incident Identical

"It is not long ago that you, Mr. Reeve, went all over the municipality and raked others over the coals unmercifully because a transaction regarding purchase of a motor car for the police chief, and yet this action of yours this week is a similar procadure" declared Councillor Kirkham, with emphasis.

The reeve retorted that the meeting on April 1 had been properly called, and the necessary notice, followed up by telephone messages, had been sent out by the clerk to Council members. Approval of the purchase of the motorcycle, asked for by the Police Commission, had been given by the Council, at a recent meeting, he said, adding that the incident referred to by Councillor Kirkham was the case where the purchase of the motor car for the chief of police had not been authorized by the Council.

"You are saying something that's not true," replied Councillor Kirkham.

Says Ex-Reeve Responsible

Mr. Macnicol came back with "your friend, ex-Reeve Watson, was responsible for that affair."

Councillor Kirkham said there were more in the municipality than the reeve.

"There were present four councillors and the reeve, including three of the four members of the finance committee at Wednesday's meeting, when payment of the motorcycle was authorized. Just because Mr. Kirkham was not present, there is no reason why the account should not have been passed. The chairman of the finance committee is not going to run Council meetings," said the reeve.

Councillor Kirkham assured the reeve that he did not propose to, nor would he try to do so.

QUEEN CONTEST STARTS; $250 PRIZE TO WINNER

Continued from Page 1

will be judged with regard not only to facial pulchritude, but also to beauty of figure, deportment, or carriage, education, speech, personality, poise and vivacity.

Rules for the contests were announced yesterday as follows:

Coupons

"Immediately upon receipt of notification of the six chosen contestants coupons will be printed for sale to the public at 10c each. Such coupons will be issued in the first instance from a headquarters office, where necessary books of account will be kept.

"The coupons shall be of six kinds (different), one for each of the six contestants concerned. Each of such coupons shall bear on its face a reproduction of the photograph of one of the contestants, together with her name. They shall be numbered consecutively, each in its own series. Each coupon, upon being duly turned in to the executive committee, shall count as one vote in favor of the contestant whose portrait it bears.

"On the reverse side of the coupon will be printed the details of a competition of skill, to be known as the Beauty Contest competition, open to all members of the public purchasing a coupon.

Beauty Contest Competition

"This competition, which is open to the general public, shall consist of each purchaser of a coupon being entitled to submit in writing and on the back of such coupon an estimate as to which of the six contestants will be returned by public vote as Queen of the Carnival and also the order in which the remaining five contestants will be returned.

"The details of a subsidiary competition (the estimates for which will only be referred to in the event of two or more competitors estimating the correct order in which all the contestants for queen will be returned) will also be printed on the reverse side of the coupons, and shall consist simply of an estimate of the number of votes the elected queen will poll. (See alternative on coupon sample).

The winner of the competition will be presented with an automobile, the value of which will advance in proportion to the coupons sold. The contest will open with a Ford offered, and possibly close by a Packard being won.

Dates of Competition

"The date upon which the coupons will be ready for sale and the competition will start will be May 1, 1925, and the competition will close on the evening of June 6, following. No estimates will be received after that date.

"The winner of the competition will be announced as soon as possible thereafter.

Discount on Blocks

"To encourage the sale of coupons in blocks of ten or more, any purchaser buying for cash a block of ten or more coupons, either for his own use or for sale, shall be entitled to a discount of ten per cent on the purchase price.

No Limit to Number of Estimates

"Competitors may submit as many estimates as they desire, but every such estimate must be made on the back of a coupon.

Beauty Contest Prizes

"The contestant who is elected Queen of the Carnival will receive a prize of $250 value.

"The remaining five contestants will each receive a prize value of $100.

"Each of the contestants, including the Queen, will be required to select her own trousseau and regalia, which will all conform to an effective and harmonious design to be decided upon later.

Crowning Ceremony

"The Queen will be crowned with due pomp and ceremony at the opening ball of the carnival, and will be attended by the five remaining contestants, who will be known during the carnival as princesses in attendance on the Queen. They will be required to attend all the major functions during the progress of the carnival."

PAINS IN LEFT SIDE AND BACK

Other Troubles Women Often Have Relieved by Lydia E. Pinkham's Vegetable Compound

Lachine, Quebec.—"I took Lydia E. Pinkham's Vegetable Compound because I suffered with pains in my left side and back, and with weakness and other troubles women so often have. I was this way about six months. I saw the Vegetable Compound advertised in the 'Montreal Standard' and I have taken four bottles of it. I was a very sick woman and I feel so much better I would not be without it. I also use Lydia E. Pinkham's Sanative Wash. I recommend the medicines to my friends and I am willing for you to use my letter as a testimonial."—Mrs. M. W. Rose, 580 Notre Dame Street, Lachine, Quebec.

Doctor Said An Operation

Provost, Alberta.—"Perhaps you will remember sending me one of your books a year ago. I was in a bad condition and would suffer awful pains at times and could not do anything. The doctor said I could not have children unless I went under an operation. I read testimonials of Lydia E. Pinkham's Vegetable Compound in the papers and a friend recommended me to take it. After taking three bottles I became much better and now have a bonny baby girl four months old. I do my housework and help a little with the chores. I recommend the Vegetable Compound to my friends and am willing for you to use this testimonial letter."—Mrs. A. A. Adams, Box 54, Provost, Alberta. C

ELECTRICIAN WARNS COUNCIL OF DANGER

The presence of grounded wires on poles is a source of danger to men employed on line work," said City Electrician Hutchison, in his report to the public works committee of the City Council yesterday afternoon on the advisability of granting the request of the B.C. Electric Railway Company for permission to ground its 110 and 220-volt alternating current secondary service wires to city water mains.

"The proposed scheme would undoubtedly add considerably to the very full protection now given to consumers under the Provincial and the city wiring regulations," Mr. Hutchison declared. "It is to be regretted, however, that the additional security thus obtained would bring about a hazardous condition for workmen engaged in line construction."

Mr. Hutchison was not prepared to assume any responsibility for increased risk should the request be granted, he said. He would advise the Council to delay consideration of the request until the Electrical Workers' Union had given their opinion.

The Council decided to consider the request next week.

HOLD-UP LANDS ROBBER IN JAIL

Continued from Page 1

hold on the top of the fence and fell. Before he could rise, Constable Strong pounced on him.

The gun the bandit had used to hold up the drug clerk, a huge weapon of .45 calibre, had dropped on the ground nearby.

Gun Stolen Last Week

At the station the curious pattern of the gun caused comment and the captured man admitted that he had stolen the weapon from Maynard's photography store window, Yates Street, last week, after breaking a hole in the glass. The weapon was unloaded and the bandit claimed that he had been unable to secure ammunition for it.

The captured man gave the name of Herbert E. Smith and said he came to Victoria about a month ago from one of the cattle ranges of the interior. He had been unable to get work and had decided that the hold-up game was the best way to secure some money. He had no home, he said, and no parents or relatives.

Since shortly after his arrival in the city he had been staying at the Seamen's Institute on Superior Street. He told the police his age was 18½ years.

Story of Hold-Up

The accused will appear in police court this morning to answer two charges: robbery with violence, and being in possession of stolen property.

"I was in the store alone at the time," said William Clarke, the clerk in charge of the drug store, in explaining the details of the hold-up. "I was at the rear of the store when I heard a man's voice just behind me: 'All right you,' he said, 'stick 'em up.' I turned around and the man pressed the muzzle of a revolver against me. He backed me around the counter to the cash till and kept the gun pointed at me while he scooped out the money.

Clerk Fires Shot

"Then he backed out the front door, turned and ran directly across the street. As soon as he took the gun off me, I grabbed a revolver from a drawer behind the counter and went to the door. I saw him running near the opposite side of the street, and I took a shot at him before he disappeared in the dark."

The man was dressed in a worn gray topcoat, faded blue overalls, stagged off near the top of boots that reached half way to his knees. On his head he wore a high-crowned hat such as is common on the plains.

He said he realized the seriousness of the position in which he had placed himself. When he was searched at the station, no money could be found on him until the searcher commenced groping in his socks, when the roll containing $41 was found.

FORMER VICTORIAN PASSES IN NORTH

Mrs. John Flewin Came Here as Girl, and Went to Port Simpson With Husband

There has passed away at Port Simpson one of the well-known pioneers of the northern coast in the person of Mrs. John Flewin, of that place. She has been a resident of the north since 1888, when she went to Metlakatla with her husband. A little while later they moved to Port Simpson, where Mr. Flewin was government agent for the northern coast section of the Province for many years.

To all residents of the north and all who have visited Port Simpson, Mrs. Flewin was known for her hospitality. Her earlier life was spent in Victoria, where she arrived with her father's family by Hudson's Bay Co. steamer.

She is survived by Mr. Flewin. Two sons are living in Port Simpson, William and Bert. The other members of the family, including two sons and two daughters, are residing elsewhere. A brother, Mr. William Copeland, resides in Vancouver.

OBITUARIES

LOVATT—The funeral of the late George Lovatt will take place from McCall Bros.' Funeral Home, corner of Johnson and Vancouver Streets, this afternoon at 2 o'clock. Rev. F. A. P. Chadwick will conduct the service, after which the remains will be laid to rest at Ross Bay Cemetery.

HALL—The funeral of the late Lulu Hall took place from McCall Bros.' Funeral Home, corner Johnson and Vancouver Streets, yesterday afternoon at 2 o'clock. The remains were laid to rest at Ross Bay Cemetery.

PUGSLEY—Service for the late Mrs. Mary Louise Pugsley was held yesterday afternoon at 2 o'clock in the chapel of the B.C. Funeral Co. by the Rev. F. A. P. Chadwick. There was a large attendance of friends, and many beautiful floral tributes covered the casket and hearse. The hymn sung was "Abide With Me." The following gentlemen acted as pallbearers: Messrs. D. S. Spencer, C. K. Courtney, J. W. Meldram, J. A. Worthington, A. E. Collis and R. W. Knowles. The remains were laid to rest at Ross Bay Cemetery.

ABANDON IDEA OF PARADE OF LODGES

Celebration Committee Hears Societies Have Too Few Uniforms for Procession Purposes

Lodges and fraternal societies will probably not participate in the parade arranged for the afternoon of Sunday, May 24, as a result of a conference last night between members of the various fraternal organizations and the Victoria Day celebration executive committee.

The discussion made it clear that too few of the local lodges are in possession of uniforms and regalia to enhance the spectacular character of the contemplated parade.

As a result of the discussion, the executive committee will recommend to the board of directors of the Victoria Day celebration organization that the idea of asking lodges to participate in the parade be abandoned. Some other feature will probably be substituted by the committee in charge of the parade.

In one year on two divisions of a railway, 44 electrics displaced 121 steam locomotives.

Dainty Spring Hats

Dozens of charming creations comprise this store's display of Easter Millinery. Every style note of importance is represented here, the high crown poke effect, the small and medium brim styles, the Gloria Swanson poke and the large brim dress hat. The color range and variety of trimmings affords remarkable selection. Prices—

**$4.95, $6.95
$8.95 to $20**

Phone 3983 **Scurrah's** LIMITED 728-730 Yates Street

For Spring Painting

Alabastine for interior walls. Easy to apply; 21 beautiful tints. Per pkg. 75c

For outside woodwork, we recommend
Martin-Senour's 100% Pure Paint and Bapco

For interior woodwork, floors and furniture, we recommend
"Jap-A-Lac" and Satin Glow

Drake Hardware Co., Ltd.

1418 Douglas Street Phone 1645

Boy Suffocated

BRANTFORD, Ont., April 3.—Alfred Matthews, five-year-old son of E. Matthews, was suffocated in a fire at his home early this morning. The lad was taken from his bedroom by his older sister, but, frightened, broke away and plunged back into his own room.

Signs May Be Taboo

VANCOUVER, April 3.—"Going out of business" signs will be taboo in the city if a recommendation by Mayor L. D. Taylor is approved by the building committee today.

"Have you a **Twenty Pay Life Policy?**"

A Policy on your life will do much towards carrying out your intentions—whether you live or die.

Nothing can absolutely replace your life—but a policy will in some measure offset the financial loss which will come to those who now look to you for support.

It may pay off the mortgage, supply food and clothing for your family, keep the children at school.

It may be all that is left of your life work—to keep you in comfort in your old age.

But—your Policy must be large enough.

The Twenty Payment Life

policy is selected by many for the following reasons:

Premiums cease in twenty years—therefore your policy will be fully paid for before you reach later life—when your earning power will have declined.

Cash values increase year by year, and after the third annual premium the policy cannot lapse as long as sufficient value exists.

Dividends are paid during the twenty years and as long as the policy remains in force thereafter.

After two years the policy is indisputable, and you may reside or travel in any part of the world, or engage in any occupation (except aviation) without affecting your insurance.

A twenty pay life policy will provide an amount in event of death equal to twenty or thirty times the annual premium, and produce an estate of $2,000, $5,000, $10,000, or more as arranged.

An Easy Savings Plan

These active progressive years of life in which you are earning the most money are the years in which premiums can be most easily met.

Twenty years is a convenient period and premiums spread over that length of time are moderate and easy to handle.

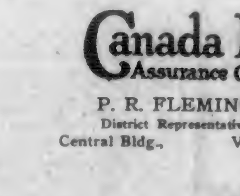

If You Are Insurable

—do not delay decision on this important matter—delays are dangerous.

Canada Life Assurance Company

P. R. FLEMING
District Representative
Central Bldg., Victoria

FILL UP — CUT OFF — MAIL TODAY

Canada Life Assurance Company, Victoria

Dear Sirs—Without obligation on my part, please send me particulars of your Twenty Payment Life Policy.

Name
Address
Born day of 19

28

For Guaranteed Good

Used Cars and Trucks

Liberal Terms Arranged

Thomas Plimley, Ltd.

Broughton St., Victoria, B. C. Phone 697

"IF YOU GOT IT AT PLIMLEY'S IT'S ALL RIGHT"

If You Are a Cash Buyer

Then You Are Entitled to a Reduction in Price, and There Is No Store That Gives the Big Reductions That Kirkham's Do.

PLEASE ORDER EARLY		We Cannot Guarantee Delivery of C.O.D. Orders for Specials Only.	
Lux, per pkt.	10c	Empress Red Plum Jam, 4-lb. tin	55c
Old English Wax, 1-lb. tin	58c	Island Honey, per jar	25c
Old Dutch, per tin	10c	Royal City Very Small Tender Peas, tin 18¢, or 3 tins for	50c
Price's Baking Powder, 12-oz. tin	45c	Bird's Custard Powder, per pkg.	15c
Five Roses Flour, 49-lb. sack	$2.55	B.C. Sugar, 20 lbs. for	$1.43
Horlick's Malted Milk, hospital size	$2.98	Rowat's White Pickled Onions, reg. 50c jar for	35c
Solar Sliced Pineapple, extra large tins, reg. 40c for	28c	Cut Mixed Peel, 1-lb. pkt.	28c
Or 4 tins for	$1.00	North Cape Sardines, reg. 3 tins 25c, now 4 for	26c
Nice Ceylon Tea, per lb.	55c	Cream Olive Toilet Soap, 3 for 25¢, or 7 for	50c
Van Camp's Pork and Beans, reg. 15c tin for	12c	Malkin's Jelly Powder, 4 pkts.	25c
Black Figs, reg. 40c tin for	25¢	Git Hand Cleaner (like Snap), 3 tins for	25¢
Del Monte Prunes, reg. 35c tin	25¢	Washington Instant Coffee, reg. $1.50 tins for	$1.22
Del Monte Peaches, reg. 30c tin	22¢		
Brasso or Silvo, reg. 25c tin for	19¢		

COMBINATION SPECIAL

½ Lb. Citron Peel, value	25c	All For $1.00
1 Lb. Currants, value	15c	
1 Lb. Sultanas, value	14c	
1 Bottle Shirriff's Vanilla, value	30c	
6 Lbs. Granulated Sugar, value	50c	
Total	$1.34	

Cowan's Milk Chocolate With Nuts, reg. 60c lb. for	48c	Broken Butter Scotch, reg. 35c lb. for	28c
Chocolate Torpedoes or Corn Cobs, each	4c	Chocolate Marshmallows, reg. 45c lb. for	35c
Small Easter Eggs, per lb.	40c	Crystallized Ginger, reg. 30c tin for	18c
630 Lbs. Apple Blossom Biscuits, reg. 45c value. While they last, per lb.	30c	Fresh Fruit Cake, per lb. 30¢, or 2 lbs. for	55c
California Grapefruit, 6 for	25¢	Asparagus, per lb.	20¢
Good Lemons, per dozen	18¢	Spinach, per lb.	15¢
Large Prunes, 3 lbs. for	35¢	New Cabbage, per lb.	7¢
Local Rhubarb, 3 lbs.	25¢	Head Lettuce, each	10¢
Shelled Peanuts, per lb.	11¢	Ashcroft Potatoes, 17 lbs. for	50¢
Florida Grapefruit, each	10¢	Cucumbers, Artichokes, Peas, Strawberries	
Ripe Bananas, dozen	39c	Sweet Oranges, good size, 2 dozen	45c
Peanut Butter, per lb.	18¢	Peameal Back Bacon, piece cut, per lb.	38¢
Or 2 lbs. for	35¢	Sweet Pickled Picnic Hams, lb.	20¢
"Cookit," much better than lard, per lb.	20¢	Smoked Picnic Hams, per lb.	21¢
Reception Mincemeat, per lb.	20¢	Prime Old Cheese, per lb.	15¢
Government Creamery Butter, per lb.	37c	Finest Alberta Butter, per lb.	42c
Or 3 lbs. for	$1.08	Or 3 lbs. for	$1.20

FRESH MEATS AND FISH

FINEST QUALITY—SANITARY EQUIPMENT—LOW PRICES

2¢ Per Lb. Off All Fresh Meats—Cash and Carry—Before 10 A.M.

ROASTS		QUICKLY COOKED SUGGESTIONS	
Rump Roasts of Beef, per lb., 23¢, 21¢ and	18c	Small Club Steaks, each about	25c
Small T-Bone Roasts (cut short), from 2½ lbs. up, lb.	32c	Round Steak, per lb., 19¢ and	16c
Sirloin Tip Roasts, 4 to 5 lbs. average, per lb., 22¢ and	18c	Lamb Chops, per lb.	35c
Nice Veal Roasts, per lb., 25¢ and	22c	Pork Liver, per lb.	10c
Pork Butts, per lb.	28c	Loin Veal Chops, per lb.	35c
Shoulders of Pork, about 5 lbs. average, per lb.	18c	Fresh Beef Brains, per set	15c
Nice Lean Pot Roasts, per lb., 13¢, 11¢ and	9c	Mutton Rib Chops, cut short, per lb.	33c
		FRESH-CAUGHT AND SMOKED FISH	
Large Beef Hearts, Each	25c	Strictly Fresh Halibut, per lb.	23c
"English Breakfast" Pork Sausages, per lb.	28c	Strictly Fresh Codlings, per lb.	10c
"Tomato" Sausages, per lb.	20c	Strictly Fresh Cod Fillets, per lb.	14c
"English Breakfast" Beef Sausages, 2 lbs. for	25c	Strictly Fresh White Spring Salmon, 2 lbs. for	45c
Little Pig Pork Sausages, per lb.	32c	Eastern Smoked Fillets, 2 lbs. for	35c

H. O. KIRKHAM & CO., LTD.

Grocery Phones, 178 and 179 Fish Dept., 5521
612 Fort St.
Fruit Dept., 5523
Provision Dept., 5520 Meat Dept., 5521

Hope Can Make Your Suit for Easter

—and he never had such a beautiful lot of new suitings as right now.

Have your suit made here and save money.

CHARLIE HOPE

1434 Gov't St. Phone 2689

COAL BOUGHT NOW IS HEAT INSURANCE

Long Lasting Great Heat

V. I. Coal

Get a trial order—we'll leave you to judge.

J. E. PAINTER & SONS

617 Cormorant St. Phone 536

City and District

Y. W. C. A. Meeting Changed—Next week the regular monthly meeting of the board of directors of the Y. W. C. A. will be held Thursday at 2:30 instead of Friday.

China Inland Mission—Rev. Charles Thomson will address the monthly meeting of the China Inland Mission at the Y. M. C. A. on Tuesday, April 7, at 8 p.m.

Florence Nightingale Chapter—Members of the Florence Nightingale Chapter, I.O.D.E., will meet next Monday at the residence of the regent, Mrs. Catteral, 1016 Linden Avenue, at 3 p.m.

Seed Books Ready — Instruction handbooks and supplies of seeds may now be obtained at the Rotary Club office, 1008 Broad Street, by all who have filled in and returned entry forms in the Rotary seed and citizenship contest.

Jewish Cemetery—At the request of the president of the Jewish Synagogue the City Council instructed the City Engineer to clear brush and rubbish from the road outside the Jewish Cemetery. It is the intention of the synagogue congregation to beautify the cemetery.

Ask Road Repairs—The Jubilee Hospital directors asked the public works committee of the City Council yesterday afternoon to effect repairs to Richmond Avenue between Fort and Bay Streets. The Council referred the request to City Engineer Preston for report.

Oakland Parent-Teachers — The monthly meeting of the Oakland Parent-Teachers' Association will be held in the Oakland School on Monday, April 6, at 8 o'clock. Business of general importance will be discussed, and everyone is cordially invited to atend.

Managing Vancouver Company—General R. P. Clark, who has retired as president of the Victoria Stock Exchange, continues his connection with the stockbroking firm of R. P. Clark & Company, of this city, though since July last he has been managing the R. P. Clark Company, Vancouver.

Esquimalt I. O. D. E.—Owing to unforseen circumstances the regular monthly meeting of the Esquimalt Chapter, I. O. D. E., has been cancelled, and the next meeting will take place at "Mount Adelaide," the residence of Mrs. Henry Croft, on May 3.

Telephone Matters—Mr. F. C. Pateron, district commercial superintendent, B.C. Telephone Company, received a deputation of three residents of Ward Four, Saanich, yesterday morning, and discussed the question of amendments to the two-number toll system.

A Large Egg—In addition to the fine eggs reported to The Colonist, another claimant to the honors is a Rhode Island hen belonging to Mr. H. Challen, 1703 Chandler Avenue, with an egg measuring 9½ inches by 6½ inches, circumference measurement.

Knights of Pythias — The regular convention of Far West-Victoria Lodge No. 1 was held on Thursday. There was a large class of candidates, which was put through the rank of esquire. The committee in charge of the arrangements for the grand chancellor's official visit to this lodge next Thursday reported that all the arrangements were completed.

Community Centre Dance — The Lake Hill Community Centre will hold a masquerade dance in its hall, Quadra Street, next Wednesday night from 9 to 1. Prizes will be given for the ladies' and gentlemen's best represented advertisement and comic costumes. Pitt's orchestra will supply the music, and refreshments will be served.

Conscientious Objection Forms — Printed forms for people wishing to make statutory declarations of conscientious objection to vaccination will be available free of cost at the City Hall at about 11 o'clock this morning. An official empowered to take such declarations will be in attendance, according to an announcement made at the City Hall yesterday.

To Hold Bazaar—The adult committee of Court Liberty, Juvenile Foresters, held its regular monthly meeting on Wednesday, when it made the final arrangements for the bazaar and home cooking it will hold in Foresters' Hall on April 11, when there will be Easter gifts. Afternoon tea will also be served. The committee also arranged for a return fraternal visit to Courts Excelsior and Canada on Friday, April 24.

Guarantees Expenses—The public works committee of the City Council decided yesterday afternoon to guarantee to defray the expense of a school exhibit at the Home Industries Fair, if it should exceed $100 and be less than $300. If the Fair is a financial success any money the city spends in this connection will be returned. The management of the Fair has agreed to defray the first hundred dollars of expense which the school exhibit will entail.

Giving Operetta — A delightful Dutch operetta, "Jan of Windmill Land," will be presented by the Margaret Jenkins School in the school auditorium on Thursday, April 9. About sixty of the pupils and young people of the district are taking part, and the affair is under the direction of Mrs. Walter Gaskill. This promises to be one of the most successful entertainments produced in the school. Proceeds will be devoted to school funds.

48th Battalion Reunion—Ex-members of the 48th Battalion (3rd Canadian Pioneers) are invited to foregather at the Chamber of Commerce for dinner at 7 o'clock on Friday, April 17. It is expected that there will be an enthusiastic attendance of "old pals" at the function. Professor Spaghetti and Signor Lanino will give a short entertainment in necromancy, it is announced. Tickets may be obtained on or before April 10 from Mr. J. Dirom, Horseshoe Cigar Stand, Government Street.

Another Beryl G. Case—The preliminary hearing of the charge against Paul Strompkins arising out of his connection with the Beryl G. hijacking, is expected to be called here within a few days. Strompkins, who is the main witness for the Crown against the two accused, Owen B. Baker and Harry F. Sowash, charged with the murder of Capt. W. G. Gillis, of the Beryl G., and his son, is held pending his formal preliminary hearing on a lesser charge of complicity in the events connected with the crime. He is represented by Mr. Stuart Henderson.

Welcome Club Formed—The members of the Y. W. C. A. Bible Class met in the Y. W. C. A. yesterday afternoon for the purpose of organizing what will be known as the Welcome Club for the girls on Thursday evenings. Mrs. Bishop, general secretary, assisted the girls in organizing this club, which will welcome new members. Supper is served at 6 o'clock. The following officers were elected: Honorary president, Mrs. C. Bishop, general secretary; president, Miss Major; vice-president, Miss Hooper; secretary, Miss Rose Bottell; treasurer, Mrs Tyndell; leader, Mrs. Frank Adams.

Native Sons of Canada—Mr. R. A. Hunt has been chosen president of the Assembly No. 1 of the Native Sons of Canada. The other officers are: Messrs C. J. McDowell, past president; Stuart Robertson, first vice-president; G. A. A. Hebden, second vice-president; W. A. Campbell, secretary; Don Smith, treasurer; F. Laing, chaplain; R. Cruickshanks, sergeant-at-arms; J. Bartlett, outside guard; Clifford Johns, inside guard; George Beck, historian; T. Ross, assistant secretary. The following standing committees were also struck: Finance, A. E. Scurrah, P. McLean, C. Bishop; social, J. A. Staples, R. Cruickshanks, Rod McLeod; education, Major W. Wilby, L. Tait, L. Macrae; sport, E. Cook, E. Brynjolfson, J. Curtis; membership, J. Du Bois, J. A. McLeod, A. Raey by-laws, W. T. Straith, C. H. O'Halloran, N. Whittaker; audit, J. A. Grant, R. L. Cox; hall, C. McConnell, J. P. Brown, B. Tague, G. Cameron; sick, G. E. Hutchison, H. Howard, H. J. O'Leary, R. Large; publicity, W. D. Todd, E. S. Farr, Geo. Beck.

Dramatic Order K. of K.—The contingent of Tel El Mahuta Temple No. 155, D. O. Knights of Khorassan, which left Tuesday to pay a visit to Port Angeles, Wash., visited the Olympic Club, D.O.K.K., which is an adjunct to the temple, and state there will be another class of tyros for the coming ceremonial, which will be held in Victoria next May, also that the reception given the visiting brothers from this city was excellent, the members of this dokey club, together with tha assistance of the members of Victoria contingent, staged a street parade. During the afternoon the Port Angeles brothers entertained the visitors to a sixty-mile auto drive to the lakes. After an attractive concert by local talent, dancing concluded the entertainment until the early hours of the morning. Refreshments were served during the evening. The committee in charge of the grand masquerade dance, which will be held on Thursday, April 23, reported that arrangements are going ahead satisfactorily, and that special features will be on hand on this occasion. Prizes for best costumes will be given. This will be staged under the auspices of the D.O.K.K. Temple here.

Rand Gold Production For Year $190,000,000

WASHINGTON, April 3.—South Africa, which for many years has been responsible for half the world's gold production, set a new output record during 1924. Commerce department figures put the total production for the year at 9,597,534 ounces, which compares with a previous high record made in 1916, of 9,372,726 ounces. The value of the 1924 production was in excess of $190,000,000 and represented three-fifths of the world's total for the year.

One of the South African producing mines is now the deepest in the world, ore being taken from a level of 7,000 feet below the surface.

ANNOUNCEMENTS

Miss Hanman will be leaving Victoria in May for an indefinite period. May she, therefore, suggest that unless appointments are made without delay, it will be quite impossible for her to undertake any new cases. 22 Winch Building, Victoria, B.C.

Harkness & Son, Decorators, announce that their new stock of 1925 Wallpapers has arrived. Wallpaper for every room. For paperhanging and painting, phone 4746. Showrooms 919 Pandora Avenue.

St. John's Guild will hold a sale of work at 1417 Douglas Street on Saturday, April 4, from 10 a.m. to 5 p.m. Lunch and afternoon tea will be served.

Just the Thing for Camping—Special prices for permanent waving, nearly half price. See us at once. Hairdressing Parlors, D. Spencer, Ltd.

Meeting of the Florence Nightingale Chapter, I.O.D.E., Mrs. Catterall's residence, 1016 Linden Avenue, 3 p.m., April 6.

When planning your trip to the Old Country consult the Canadian Pacific, agents for all Atlantic steamship lines.

No Better Butter Made—Ask your grocer for fresh churned Salt Spring Island Creamery, now retailing at 50c per lb.

Dr. Hugh Clarke, Dentist, 413-14 Central Building. Hours by appointment. Phone 1582.

Marcelling, shingling, facial massage, at your own home, any time. Phone 6835R, mornings.

Book your tickets with the Canadian Pacific, agents for all Atlantic steamship lines.

Miss Palmer, Dressmaker, 621 Sayward Building.

Dr. A. J. Gillis, Dentistry, Suite 503 Campbell Building. Phone 2854.

School for Dressmaking. Phone 4169.

Miss H. Moore, Taxi. Phone 151.

ORCHESTRA MAKES GREAT PROGRESS

BIG PROMISE REVEALED IN CONCERT AT HIGH SCHOOL

Musicians Show Magnificent Ambition—Youthful Pianiste Delights Audience

In its playing last night at the High School the Victoria Orchestral Society revealed a magnificent aspiration. An increasingly large group of local musicians and lovers of music is watching with keen interest the work of this still young musical combination, and what they heard last evening is distinctly inspiring. Mr. Wilfred A. Willett, the conductor, put both enthusiasm and authority into his work, and one noted with pleasure how closely he commanded the attention of the instrumentalists and held them under control. He very obviously has an intimate knowledge of the mechanical part of music, understands the various instruments, and knows how to go after his effects. Everything bore the marks of close analysis, and whatever reservations the listener might make in his praise it was always with the lively sense that merely time and experience stood in the way of magnificent fulfillment. The future is big with promise. But the public must stand behind the organization and give it support in fact as well as in intention.

The orchestral numbers were not by any means trifling. While the strings are, as usual, the strongest part of the combination, the listener was constantly surprised with the admirable work done by the relatively small number of wind instruments. These were particularly conspicuous, in the best sense, in the pastoral dance of Edward German. There were passages of really stirring beauty in this as well as in the allegro and finale of the Haydn Symphony in G; the gnomish Yakschia Dance of Bergee, and the spirited and rhythmic "Merrymakers' Dances" of Ed. German. The legato is vastly improved. The strings were given a separate opportunity of showing their facility in this mode in the group of three compositions, two by McDowell, one by Reinecke, which while not sufficiently differentiated as to style, were charmingly played.

The climaxes were always boldly treated, and there was very pleasing light and shade.

Youthful Pianist

In Miss Trudie Green, daughter of the Orchestral Society's president, Mrs. Gertrude Huntley Green, the audience listened to one of the youngest solo pianistes who has ever appeared on a programme of such dimension here. A pupil of Miss Young, this young player took her place at the piano without a trace of embarrassment, while the audience accorded her long applause. She was just as self-possessed and composed during her playing of the classical Beethoven Allegro non troppo and the Paderewski Menuett. Her style and technique are very charming, her touch delicate, sure and clean, her interpretation simple and straightforward, her rhythm well marked, her tone unusually big for so young a player, and the complete absence of fuss or affectation a definite attraction both in her playing and her manner. She was given an encore, and left the piano with her arms filled with flowers.

An Old Favorite

Mrs. Harry Briggs is an old favorite with local audiences. She was in exceptionally fine voice last evening, and brought warm musical feeling, dramatic values, and brilliant vocal tone to the four numbers which she had on the programme. "For a Dream's Sake" was given with dignity and poise; the difficult "Song of the Robin Woman," (Cadman) with dramatic fervor; and she greatly impressed her audience with the two orchestrally accompanied numbers in Part Two, Handel's "Largo" and Russell's "Vale." The last was repeated in response to an enthusiastic recall.

Mr. Drury Pryce received quite an ovation. He has certainly never played with more sensitive imagination or technique than on this occasion, choosing as his numbers the beautiful "Preislied" from "Meistersinger" and the Mozart "Rondo" as arranged by Kreisler. The numbers were excellently contrasted, and their distinction was strikingly emphasised.

Mrs. Clifford Warn, who filled the role of accompanist, acquitted herself with distinction in a programme which made big demands on her abilities as pianist.

An Eastern factory turns out 30,000 rolls a day for player pianos.

"China Rose"

The Newest Fox Trot Played by the Chateau Laurier Orchestra

This is the first Victor Record made by Canada's premier dance orchestra. Don't fail to hear it.

"His Master's Voice" April Records

19554	Annie Dear—Fox Trot	Waring's Pennsylvanians
	Then You'll Know That You're in Love—Fox Trot	Dan Gregory's Orchestra
216488	Naughty Girl—Fox Trot	The Windsor Hotel Orchestra
	You're So Near and Yet So Far—Fox Trot	The Windsor Hotel Orchestra
19498	Alone With You—Fox Trot	Art Hickman's Orchestra
	China Girl—Fox Trot	Henry Halstead and His Orchestra
19586	O, Katharina!—Fox Trot	International Novelty Orchestra
	Titina—Fox Trot	International Novelty Orchestra
216490	Tokio Blues—Fox Trot	Geo. Freeman's Oklahoma Collegians
	Born and Bred in Old Kentucky	Geo. Freeman's Oklahoma Collegians

FLETCHER BROS
VICTORIA LIMITED

"Everything in Music"—Radio Station CFCT

1110 DOUGLAS STREET

The Famous Hotpoint Iron Reduced to $5.75

Hundreds of Thousands of These Irons in Daily Use

SEE OUR DISPLAY

HAWKINS & HAYWARD

Electrical Quality and Service Store

1121 Douglas St., Cor. View Phones 643 and 2627

Eyes Examined for Glasses

Charges Reasonable

HIGGINBOTHAM'S

Phone 568
Stobart Building, 745 Yates Street
Office Open Daily 9:30 to 5:30
Also Tuesday and Saturday Evenings

50c TAXI

SPECIAL RATES

James Bay	$ .50	Victoria West	$ .75
Foul Bay	.75	Work Point Barracks	1.00
Fairfield	.50	Esquimalt	1.50
Shoal Bay	1.00	Colwood Golf Links	2.50
Oak Bay	1.00	Oak Bay Golf Links	1.00
Willows	.75	Upland Golf Links	1.00
Fernwood	.50		
Hillside	.50		
Cloverdale	.75		

One or five people to or from city: Rates $2.00 per hour

Also Seven-Passenger New Limousine and New Drive-Yourself Cars

Veterans' Taxi Co.

Phone 7075-467 742 Yates Street

OLD COUNTRY GUN MAKER

I Carry a Stock of Guns and Make Gun Stocks

Barrels bored, straightened, browned or blued. Repairs and alterations of every description.

First-Class Guns Bought and Sold.

JAMES GREEN

1319 Government Street Phone 1734

U. S. Minister to Peking

WASHINGTON, April 3.—John Van A. McMurray, Assistant Secretary of State, has been selected by President Coolidge to succeed Dr. J. G. Schurman as Minister to Peking.

Rae's Stock Must Go

FINAL
FINAL
FINAL

Today

Shoes at 15c on the Dollar

Prices have been pared down more, depleted lines given a lower rating; everything that could possibly be ditched has been dumped into the bargain bins or hung on the racks. IT'S NOW OR NEVER. You can't beat these values. Sure; we're losing money. How could we help it when such prices are being quoted?

Clean Sweep Sale!

Sale Opens 9 o'Clock This Morning

Selling Out Rae's Shoe Stock

STEWART

THE SHOE MAN
1321 Douglas St.

CAPITOL NOW PLAYING

A Smashing Tale of Romance in the South Seas

Milton Sills and Viola Dana

In

"AS MAN DESIRES"

—FEATURETTES—

FOX NEWS - COMEDY - HODGE PODGE

EXTRA ADDED ATTRACTION

TONIGHT

Juvenile Style Show

By Angus Campbell, Ltd.

Beautiful Costumes Special Lighting Effects Wonderful Settings

FREE LOGE SEATS—Is Your Name Printed Here?
The Capitol Theatre invites Miss N. Y. Spencer, 3409 Bethune Avenue and two friends of her own selection, to be its guests any day this week. Please detach this coupon and present to cashier.
A New Name Every Morning—Watch for Yours

DOMINION

Now Showing Now Showing

A Stirring Romance That Runs From Ballroom Society to a Coal Mine

THOMAS MEIGHAN

With LILA LEE In

"COMING THROUGH"

ADDED ATTRACTIONS

Dominion News	The Spat Family, In "Deaf, Dumb and Daffy"	Crossword Novelty No. 3

Coming **"CHARLEY'S AUNT"** Week of April 13

DOMINION

NEXT WEEK

Special Return Engagement of

Tex Howard

And His Famous American Band

Playing an Entirely New Programme of Popular Melodies

FEATURE ATTRACTION

A
GEORGE MELFORD
PRODUCTION
THE TOP OF THE WORLD
A Paramount Picture

Ethel M. Dell's Masterpiece of Fiction, With James Kirkwood and Anna Q. Nilsson

---

CAPITOL

NEXT WEEK

The Story of History's Most Romantic Highwayman

Tom Mix

In

Dick Turpin

The Bow Street Runners Riding Hot Spur After Dick Turpin * * * The Death of Bonnie Black Bess * * * And Turpin's Rescue of the Girl of His Heart Are Only a Few of the Thrills of This Epochal Photoplay.

COLUMBIA

Presents Big Double Attraction Today

The Athletic King

FRED THOMSON

in

"The Mask of Lopez"

And Silver King, the Educated Horse

Also

Harold Lloyd in

BUMPING INTO BROADWAY

A Riot of Fun—You'll Say So

"The Riddle Rider"

PLAYHOUSE
TONIGHT
FRANK MORTON AND HIS MUSICAL COMEDY COMPANY

in

"So This Is Marriage"

ALSO

DOUGLAS MacLEAN, In "THE SUNSHINE TRAIL"

Stage Dressings from Carter Oriental Trading Co.; Hudson's Bay Co.; Brown's, Florists; Murphy Electric; Cement and Plaster Art Works.

Next Week—"The Birth of a Nation"

COLISEUM

The Home of the Big Novelty Show

The Stage

The Musical Play

"A Gaiety Girl"

—ALSO—

The Screen

BEBE DANIELS

In the Paramount Success

"Argentine Love"

Matinee Today, 2:30 25c and 15c
Evening, 6:45 and 9:00 35c, 25c, 15c

ROYAL VICTORIA

Kiwanis Minstrels

Mon. Tues. **April 6 and 7**

Better Than Ever

Box Office Opens Friday, April 3
Tickets: 50c, 75c, $1.00, $1.25, $1.50
From All Kiwanians

BIG PARADE FROM THEATRE, SATURDAY, 2:30 P.M.

Radio Organization

GENEVA, April 3.—Representatives of the principal private radio enterprises of Europe met under the auspices of the League of Nations today and decided to organize an international union for broadcasting, with a central bureau at Geneva. The particular objective is to reach a common understanding concerning the transmission of concerts between the different capitals, and to establish collaboration among European nations in all radio transmission.

Expert Sees Radium As Cure for Cancer

LONDON, April 3.—"We are definitely arresting cancer for periods of three, five and seven years among people who have been pronounced incurable by competent surgical authorities," declared Sir William Millican, secretary of the Manchester Radium Institute. The present policy was to use the knife, but he foresaw the time when with improved technique, a radium treatment would supersede surgery.

Sid William Ackworth Dead

LONDON, April 3.—Sir William Ackworth, British railway authority, died last evening. He served on the Royal Commission inquiring into Canadian railways in 1916.

At the Playhouses

COLUMBIA THEATRE "The Mask of Lopez," a Harry J. Brown production, in which Fred Thomson, who held the world's all around championship for three years, appears, will be shown at the Columbia Theatre today for the last time.

DOMINION THEATRE Thomas Meighan's latest Paramount starring picture, "Coming Through," adapted to the screen from the novel, "Bed Rock," by Jack Bethea, is showing at the Dominion Theatre all this week. The story is a romance of the Alabama coal mines and features Lila Lee opposite the star, with Wallace Beery, Laurance Wheat and others at the head of a strong supporting cast. "Coming Through" marks Miss Lee's—pardon, Mrs. James Kirkwood's—return to the scren after a year's absence.

PLAYHOUSE THEATRE Frank Morton and his company will offer for the last times today, "So This Is Marriage," which has been playing to appreciative audiences at the Playhouse all this week. The bill is a delightful combination of singing, dancing, music and comedy with attractive settings and lighting effects. In addition to "So This Is Marriage," Douglas MacLean is featured in "The Sunshine Trail," a romantic comedy in which the popular young star is at his best.

CAPITOL THEATRE A First National Pictures outfit, headed by Milton Sills and Viola Dana, was on location at Santa Catalina Island, off Los Angeles, filming scenes for "As Man Desires," now showing at the Capitol Theatre. Earl Hudson, supervisor of productions for First National, was in his Hollywood office. Enter a messenger boy. Boy—Mr. Sills wants another gallon of milk. Hudson—What! Another? How many have we sent him? Boy—A gallon every day, sir, for a week. Hudson (after making a lightning calculation of the cost of sending a gallon of milk daily from Hollywood to Catalina)—Send him a cow. The cow was sent. Sills drinks a gallon of milk daily, regardless of where he is working.

ROMANTIC HIGHWAY ROBBER'S "SMITHY" SHOP IS DESTROYED

Cables from England convey the interesting fact that the historic "smithy" near Eltham, Woolwich, in which England's romantic highway robber, Dick Turpin, used to have his beautiful black mare, Black Bess, shod while he regaled himself with a tankard of "nut brown ale" in a near-by tavern, has just been torn down.

For 175 years this historic and quaint old farriers' shop was sought out by tourists who wished to see a spot that had been visited by the dashing highwayman of the York and Epping roads. The ancient tavern is still standing

Those who failed to see the original "smithy" will be privileged to see it in meticulous reproduction if they will carefully note the date of the coming appearance at the Capitol Theatre of Tom Mix as the colorful young bandit, for the dashing cowboy king doffed the "chaps" and sombrero of the cowboy and donned the gay attire of a London dandy in his latest picture, "Dick Turpin." The completed work shows Mix in the most dashing and brilliant role of his career. The picture will open its run here Monday.

In the cast of "Dick Turpin" are Kathleen Myers, Alan Hale, Philo McCullough, James Marcus and Bull Montana.

DOMINION SECURES RETURN OF HOWARD WITH FAMOUS BAND

It will be welcome news to Victorians to hear that the management of the Dominion Theatre has prevailed upon "Tex" Howard to bring his famous American band to Victoria again next week, for a return engagement.

Owing to the tremendous crowds attending the premier engagement a week ago, several were unable to get in to hear this wonderful aggregation.

"Tex" and his merry musicians will play an entirely new programme this time, which promises to excel the previous one.

Lovers of tuneful melodies, such as "Tex" plays, should make every effort to hear the band on this engagement.

The band will play three times daily, once in the afternoon, and twice in the evening. On the same bill will be "The Top of the World," Ethel M. Dell's popular novel.

ZEEBRUGGE PICTURE ENJOYED IN LONDON BY KING AND QUEEN

The King and Queen recently spent their first evening in a picture palace. For several years past the Royal Family has interested itself in the movies, and command performances have been given at Balmoral and elsewhere in private rooms specially fitted up for the occasion with a small screen, a portable projector and an orchestra composed of a piano and a few strings. The Prince of Wales has sponsored the British cinema as patron, star and spectator, in one.

A film reproduction of the attack on Zeebrugge in 1918, made with great care and vigor by a British company and fully approved by the Admiralty, was the core of the entertainment, and there followed an animated cartoon of Bonzo, the study dog, and a number of scenes of the arrival of the King and Queen at the theatre just one hour and thirty minutes earlier.

This picture will be shown for seven days, commencing Good Friday, April 10, at the Royal Theatre. It will be introduced by Commander Rowland Bourke, V. C., D. S. O., R. N. R., who won his distinctions in this action. His D. S. O. was awarded for rescuing thirty-eight officers and men from H. M. S. Brilliant during the operation of sinking three cruisers at Zeebrugge on April 23, 1918. When the Vindictive was sunk at Ostend on May 10 Commander Bourke took his motor launch several times into the harbor and, although hit many times, once by a six-inch shell, he succeeded in rescuing many officers and men, including Lieutenant Sir John Alleyne, D. S. C. R. N.

AMUSEMENTS

The Screen

Capitol—Milton Sills in "As Man Desires."

Columbia — "The Mask of Lopez," starring Fred Thomson.

Dominion—"Coming Through," starring Thomas Meighan.

The Stage

Coliseum—"A Gaiety Girl."

Playhouse—"So This Is Marriage."

BAD BLOOD IS THE CAUSE OF PIMPLES AND BOILS

What you need when the blood gets out of order is a good tonic to tone and build up the system and put the blood into proper shape.

For this purpose there is nothing to equal

BURDOCK BLOOD BITTERS

Mr. L. A. Deibert, Allan, Sask., writes: "For several years I was troubled with boils and pimples. I tried many treatments, but could get no results. I then took Burdock Blood Bitters and became free of my trouble. It is the only medicine I ever took that did me any good."

B.B.B. has been on the market for the past 46 years; put up only by The T. Milburn Co., Limited, Toronto, Ont. (Advt.)

"BIRTH OF NATION" COMING

D. W. Griffith's master production, "The Birth of a Nation," a United Artists release, will be the attraction at the Playhouse Theatre all next week. The narrative is filled with tears and smiles. A brilliant cast lends animation to the story. The list of present stars and film favorites includes such well-known screen artists as: Henry B. Walthall, Lillian Gish, Mae Marsh, Miriam Cooper, Mary Alden, Josephine Crowell, Ralph Lewis, Joseph Henabery, Raoul Walsh, Donald Crisp, Howard Gaye, George Seigmann, Walter Long and Elmer Clifton.

MR. A. MEUGENS
Who is taking part in the Kiwanis Minstrel Show at the Royal Victoria, Monday and Tuesday

KIWANIS MINSTRELS PARADE CITY TODAY

Black-Faced Troupe and Band to Tour Business District in Picturesque Garb

This afternoon the entire downtown section of the city will be paraded by the Kiwanis Minstrel Troupe in full costume and black paint. This parade is being held preparatory to the performances to be given by the Minstrels in the Royal Victoria Theatre on Monday and Tuesday next, and, as on former ocasions, will undoubtedly create much interest.

Starting from the Royal Victoria Theatre at 2:30 p.m. sharp, and headed by the Shrine Band in their picturesque uniforms, the procession will follow a route which will embrace the principal thoroughfares in the downtown section. Those members of the Kiwanis Club who are not taking an active part in the Minstrel Show will line up behind the Minstrels and are expected to wear straw hats and to carry canes.

The demand for tickets for the Minstrel Show gives every indication that the theatre will be filled to capacity both nights.

Tickets can be obtained from members of the Victoria Kiwanis Club.

SCHNITZER RECITAL TAKING PLACE TODAY AT EMPRESS HOTEL

Judging from the continued reports of California papers, those who will be present this afternoon at the pianoforte recital to be given by Germaine Schnitzer in the Empress Hotel ballroom will be afforded a very great musical treat. At the recent Symphony Orchestra concert in Los Angeles, in which Mme. Schnizter played the Tchaikowsky's piano concerto, when hundreds were unable to obtain admission, it was stated that "the brilliant pianist played the difficult concerto—indeed technically it makes more demands than almost any other—with a completeness of musicianship that one finds only occasionally, and when the performance was finished it left one with an immensely satisfied feeling—a sort of mental serenity one has when viewing something which has been extremely well done."

The recital will commence at 2:30 prompt, so that Mme. Schnizer can leave on the afternoon boat for Seattle and Portland, where she has important return engagements. The sale of tickets will commence at the door of the ballroom at 1:30 o'clock.

MR. GEORGE BAILEY
End man in Kiwanis minstrel performance next Monday and Tuesday, at Royal Victoria Theatre.

SCHUMANN CARNIVAL ON TODAY'S RECITAL

Mme. Germaine Schnitzer, in Response to Request, Makes Slight Change on Afternoon's Programme

A slight change, but one of very great interest, has been made in the programme which Madame Germaine Schnitzer is to play this afternoon at the Empress Hotel. In response to a pressing request she has arranged to substitute Schumann's "Carnival" for Schubert's "Der Wanderer," which was originally placed on the programme. The Schumann "Carnival" is one of the rarely performed works of the great composer, and there is no doubt that the change will be very popular in Victoria, where the composition has not been heard in its entirety for years.

The entire programme for this afternoon, commencing at 2:30 sharp, is as follows: Thirty-two variations on Theme in C minor, Op. 12, No. 7 (Beethoven); Schumann's "Carnival"; pastorale, Variae (Mozart); "Piece Characteristique," Op. 7, No. 1 (Mendelssohn); "The Prophet Bird," Op. 82, No. 7 (Schumann); Etude (Chopin)); Berceuse, D flat major, Op. 57 (Chopin); Perpetuum Mobile, Op. 24 (Weber); Capriccio, Op. 76 (Brahms); Venezia Napoli, No. 1, Gondoliera (Liszt).

CANADIAN INCORPORATIONS

TORONTO, April 3.—New companies to the number of forty-two, with a capital of $19,687,000, were reported to The Monetary Times during the week ended March 28, as against sixty-nine companies with $13,063,000 capital the previous week, and seventy-three companies with $7,244,000 capital the corresponding week last year.

The GLORIOUS NAVAL EPIC
ZEEBRUGGE
The STORY OF THE MOST DARING EXPLOIT IN HISTORY

Never Was a Story So Well Worth Filming, or More Magnificently Carried Out

Commencing Friday, April 10, for Seven Days

Matinee		Evening	
Adults	25c	Adults	35c
Children	15c	Children	25c

ROYAL

CONTINUOUS—2-11 P.M.

NEXT WEEK

The Birth of a Nation

AT THE PLAYHOUSE

CONTRACTOR WINS UPLANDS HOME CASE

P. McKechnie Secures Judgment for $384.94 in County Court Against the Misses Shaw

A judgment rendering the Misses Shaw liable for $384.94, claimed by P. McKechnie as still due for work on the defendants' home at Uplands, was handed down in County Court yesterday by Judge Lampman.

The action, heard some weeks ago, arose in connection with the construction of a new home for the Misses Shaw. When the original contractor was unable to complete the contract, the plaintiff was called into consultation, and subsequently given a contract to finish the house.

The defendants later objected to paying Mr. McKechnie's bill as presented, on the ground that the work of the second contractor was "not in keeping with the old contract."

In the course of his judgment, His Honor found: "That the defendants are unreasonably hard to please. The new work done by the plaintiff conforms to that which had already been done, and the only item in dispute which gives me much concern is the furnace."

His Honor said on this point: "If the defendants had expected another size of furnace to be installed, I would have expected them to have said something about it while the work was being done. They were not backward about other complaints, and they were living in the house at the time, and when the workmen first left the job on its completion, they were then satisfied."

Cuticura Soap and Ointment

Keep the Scalp Clean and Healthy Promote Hair Growth

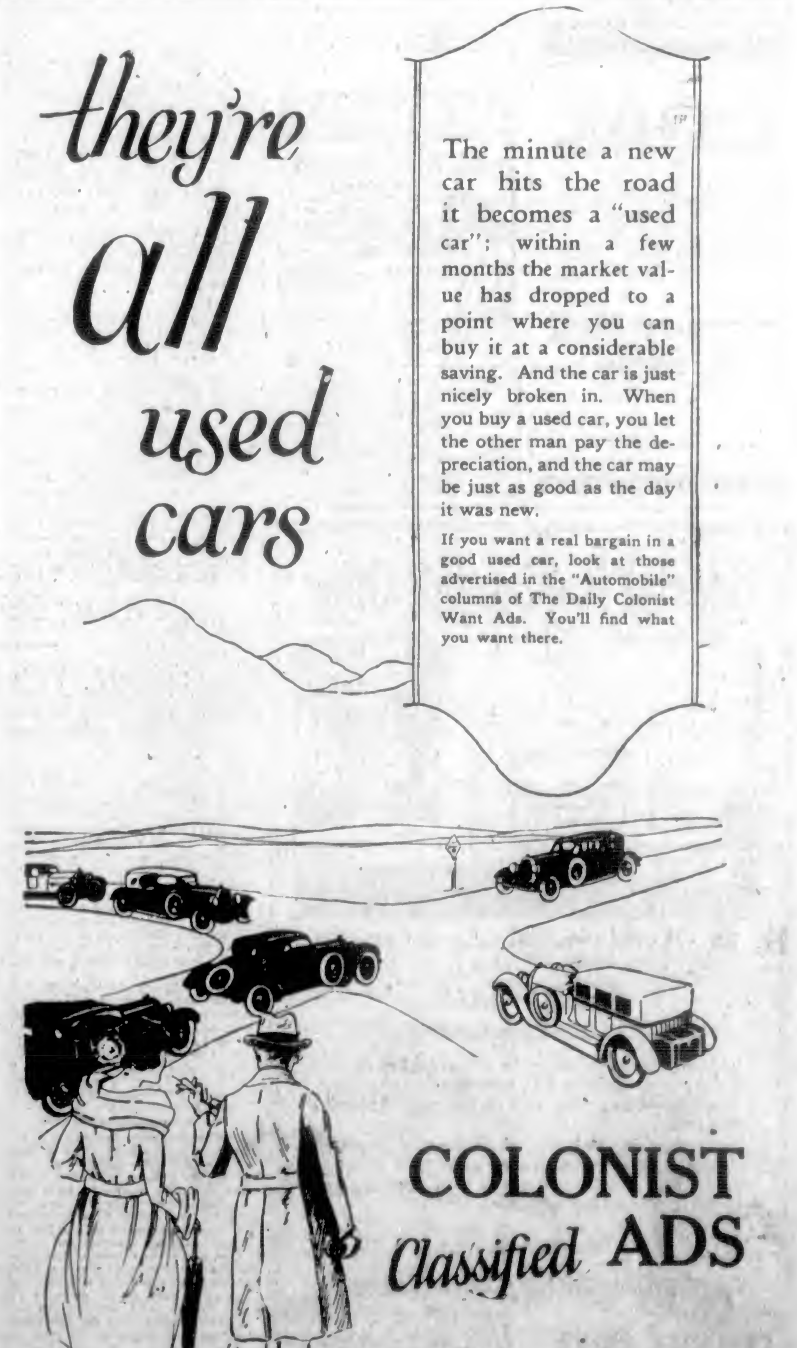

The minute a new car hits the road it becomes a "used car"; within a few months the market value has dropped to a point where you can buy it at a considerable saving. And the car is just nicely broken in. When you buy a used car, you let the other man pay the depreciation, and the car may be just as good as the day it was new.

If you want a real bargain in a good used car, look at those advertised in the "Automobile" columns of The Daily Colonist Want Ads. You'll find what you want there.

Society and Women's Affairs

Luncheon for Pianiste

The Ladies' Musical Club executive gave a very charming little luncheon yesterday in honor of Mme. Germaine Schnitzer, the distinguished French pianiste, who is appearing in recital this afternoon at the Empress Hotel. The affair took place at the Brentwood Grill, the table presenting an attractive appearance with cut glass bowls filled with pink carnations. Mrs. S. Maclure, president of the club, presided, with Mme. Schnitzer and Mrs. Gertrude Huntley Green at her right and left, respectively, little corsage bouquets of pink roses and freesias awaiting each the moment she took her seat. Other guests were Mrs. J. O. Cameron, Mrs. Gideon Hicks, Mrs. Alan Horsfield, Mrs. E. C. Senkler, Mrs. D. B. McConnan, Mrs. D. E. Campbell, Mrs. W. G. Wilson, Mrs. Jesse Longfield, Mrs. F. G. Aldous, Mrs. Cecil French, Mrs. Burney Hall, Mrs. H. P. Hodges and Miss Bruce. A few words of informal greeting and good wishes from the president, gracefully responded to by Mme. Schnitzer, brought the affair to a close.

• • •

Delightful Evening

Miss Hilda and Miss Betty Schofield entertained on Thursday evening at their home, 1014 Caledonia Avenue, at a very delightful party. The evening was spent in dancing and games. The supper table was prettily decorated with daffodils and tulips. Those present were: Mr. and Mrs. Frank Tupman, Mr. and Mrs. George McMorran, Mr. and Mrs. C. Schofield, Mrs. R. Stedman, Mrs. Denton, Miss E. Buckler, Miss Claire Buckler, Miss A. Pogson, Miss E. Pogson, Miss May Lewis, Miss Betty Reid, Miss Lillian Craig, Miss Clair Bradshaw, Miss Connie Rivers, Miss Nora Hudson, Mr. Cecil Lewis, Mr. Harold Brunell, Mr. Harry Lewis, Mr. W. Lind, Mr. S. Ware, Mr. H. Bradshaw, Mr. J. Gorle, Mr. George Summerfield, Mr. Percy Richards, Mr. S. Eden, Mr. W. Gropp, Mr. Jay Pogson, Mr. Reynolds, Mr. Gale.

Richest Woman Weds Son of Clergyman

NEW YORK, April 3.—Miss Dorothy Payne Whitney, one of the country's richest women, was married today to Leonard K. Elmshurst, son of an English clergyman. A simple ceremony was performed outdoors at the bride's old Westbury, L.I., estate. Only a few friends and relatives were present.

• • •

Gymnasium Class Supper

The Y. W. C. A. Business Girls' Gymnasium were guests at the supper at the association on Thursday night at 6 o'clock, given for Miss Rice, the instructor. The tables were prettily decorated with daffodils and narcissi. Mrs. Piercy and Mrs. Collis were representing the board, and Mrs. Piercy, on behalf of the Y. W. C. A., presented Miss Rice with an Eversharp pencil with her name engraved on it as a slight token of the great appreciation of Miss Rice's splendid work.

• • •

Bridge Hosts

On Thursday evening, Mr. and Mrs. J. M. Fraser, 1520 Gladstone Avenue, entertained at a delightful bridge party. The guests were: Mr. and Mrs. F. C. Calvert, Mr. and Mrs. E. M. Brown, Mr. and Mrs. F. Paterson, Mr. and Mrs. C. W. Paugman, Mr. and Mrs. McCallum, Mr. and Mrs. B. S. Freeman, Mr. and Mrs. J. G. MacFarlane, Mr. and Mrs. Maxwell (Brandon), Mr. and Mrs. D. Fleming and Mr. and Mrs. R. W. Kerr.

• • •

Tea for Y. W. C. A.

Mrs. A. Parfitt entertained Thursday at a delightful luncheon, one of the chain of Y. W. C. A. luncheons being given with the purpose of aiding the fund for the new building. The table was attractively centred with a triangle of blue hyacinths and daffodils. The guests were: Mrs. Howell, Mrs. Lewis, Mrs. Cameron, Mrs. Oliver, Mrs. Henderson, Mrs. Strong, Mrs. Chapman and Miss Mellons.

• • •

Dance and Concert

At the conclusion of the James Bay Hotel golf handicap tournament, recently played over the local courses, which was won by Dr. Denton Holmes in the finals from General Tuxford, of Moose Jaw, a delightful dance and concert was held at the hotel.

Lodge to Hold Dance

Victoria Lodge, L.O.O.M. No. 1390, will hold a dance on Wednesday evening, April 8, in the Caledonia Hall, View Street, from 9 to 1. A four-piece orchestra has been engaged, and an enjoyable time is anticipated by the officers and members.

• • •

Kingston Visitors

Lieut.-Col. Beverley W. Browne and Mrs. Browne, of Kingston, Ont., are expected in the city this month. Mrs. Browne, who is the daughter of Mr. and Mrs. J. Y. Rochester, Alder Street, Vancouver, will visit her parents before coming to Victoria.

• • •

In Hospital

The many friends of Miss Lottie Dallas will be glad to hear she is progressing as favorably as can be expected after an operation performed at St. Joseph's Hospital during the week.

• • •

Home for Holidays

Masters John and Harry Lake have arrived from Shawnigan Lake School to spend the Easter holidays with their parents, Sir Richard and Lady Lake, Newport Avenue, Oak Bay.

• • •

To Meet Husband

Mrs. A. I. Brown, 1010 Nelson Street, Vancouver, arrived in the city on Thursday to meet her husband, Dr. A. I. Brown, who returned from New Zealand by the motorship Aorangi.

• • •

From Cumberland

Mrs. Gordon, of Cumberland, V.I., is at present in the city in attendance upon her sister, Miss Dallas, who is a patient in St. Joseph's Hospital.

• • •

Leaves for Home

Mr. D. Critchley, after spending the Winter months in the city, is now in Vancouver for a few days, en route to his home in Inverness, via Prince Rupert.

• • •

Registered at Y. W. C. A.

Those registered at the Y. W. C. A. this week are: Miss Beecroft, of Sydney, Australia; Miss Farmer, Miss Geary, Mrs. Tomlinson and Miss Card, all of Vancouver.

• • •

Lunch Party

At the home of her aunt, Mrs. Crow Baker, "Sissinghurst," Gorge Road, Miss Jean Ross entertained at a small lunch yesterday complimentary to Miss Mabel Eberts.

• • •

Bridge and Mah Jong Tea

At her home in the Uplands, Miss Jennie Turner was hostess yesterday afternoon with eight tables of bridge and mah jong, a number of guests arriving later for tea.

• • •

Bridge and Mah Jong

Mrs. John Galt, Rockland Avenue, was a bridge and mah jong hostess yesterday afternoon in honor of Mrs. George Galt and Mrs. William Martin, of Winnipeg.

• • •

Financial Tea

Mrs. Wootton entertained on Wednesday afternoon at a financial tea to aid the building fund for the new Y. W. C. A. building. Eleven guests were present.

• • •

Meets His Mother

Mr. L. W. Le Cren, of Sequim, Wash., arrived at the Dominion Hotel yesterday to meet Mrs. Le Cren, his mother, who arrived here on the Aorangi on Thursday evening.

• • •

Return From Honolulu

Mrs. Lonsdale returned on the R.M.S. Aorangi from Honolulu on Friday, and is a guest at the James Bay Hotel.

• • •

Short Visit

Mr. George Cameron, of Stewart, who has been spending a month in Vancouver, arrived in the city yesterday for a week.

• • •

Returns to City

Miss Katie Gaudin has returned to the city after spending the past week in Vancouver the guest of Dr. and Mrs. McRae.

• • •

Winnipeg Visitor

Mrs. J. G. Trehearne, 2838 Parkview Drive, has as her guest this week Mrs. E. Sommerville, of Winnipeg.

• • •

From Edmonton

Mrs. N. W. Perry, Cliffside, has as her guest her daughter-in-law, Mrs. W. H. Perry, and her small son, Allen, of Edmonton.

• • •

Bridge Hostess

Miss Phyllis Barton entertained at tea and three tables of bridge at her home, "Gled Holt," Esquimalt, on Thursday afternoon.

• • •

To Reside Here

Mrs. A. L. Richardson, of Vancouver, has arrived in the city and will in future reside here.

• • •

From Moose Jaw

Mr. and Mrs. W. Mather, of Moose Jaw, are spending part of their honeymoon in Victoria.

• • •

Arrived From Winnipeg

Mrs. T. A. Anderson and Mrs. J. C. Gordon, of Winnipeg, arrived at the Empress Hotel yesterday.

• • •

Here From Duncan

Mr. J. H. Whittome and Mrs. Whittome, of Duncan, are staying at the Strathcona Hotel.

Are on Visit

Mr. and Mrs. W. J. Watson, of Calgary, have arrived at the Empress Hotel.

• • •

Mayor to Arrive

Mayor Webster, of Calgary, and Mrs. Webster are expected in the city today.

• • •

Here on Visit

Mr. A. Terrill, of Calgary, is registered at the Empress Hotel.

Navy Moves Out

SAN PEDRO, Cal., April 3.—The navy moved out of Southern California. The sea pageant, painted in battle grey, dreadnoughts, scout cruisers, destroyers and submarines, numbered ninety-six. The passage to the north of the United States fleet was the greatest concentration of American sea power ever witnessed from these shores.

Mlle. Mannequin Shows the Latest Mode in Juvenalia

Children's Fashion Show at Capitol Theatre, Staged by Two of City's Merchants, Is Gay With Youthful Exponents of How and What to Wear—Pupils of Miss Michaelis Are Apt Models—Graceful Carriage and Posing Wins Applause

Mothers' beautiful clothes! The happy little girl of today need not sigh because her clothes are never quite as smart as those of grown-up people. Perhaps because of this the little girl of today will not be in such a hurry to grow up as her mother was.

For has not Lady Fashion thought of every single thing to delight one's heart? Sure testimony of this was given last night at the Juvenile Fashion Show presented at the Capitol Theatre by Angus Campbell & Co.

The clothes worn by the youthful mannequins were not made specially for the occasion, but selected from the regular stock in the juvenile department of the Campbell store.

The little models themselves were pupils of Miss Lillian Michaelis, and the excellence of her training was evident in the unconscious grace and spontaneity of her charges.

Bursts From Tulip

Announced by Mrs. Goddard, who wore a gorgeous coat of vari-colored metallic embroidery, the children appeared one by one through curtains of an archway at the back of the colorfully decorated stage, walked slowly down the black carpeted steps and circled the stage.

First to make an appearance was diminutive Gwendolyn MacDonald, who burst forth from a gigantic paper tulip at the top of the stairs and toddled down to the stage like a small white chick, where she danced on tip-toes and seemed most intent upon examining her own shadow.

Her short frock of white was muslin frills from shoulder to hem.

Next came the older children, showing frocks for playtime or beach wear. Little Gwendolyn appeared again, in rompers and with pail and spade, but the fact that her feet were bare seemed to make her dubious about coming downstairs.

For Girl or Boy

Among the linen dresses for more dressy wear was a little blue dress with white pockets and small black bows. Suitable for either tiny boy or tiny girl was a little violet colored tunic showing the knickers underneath.

The party dresses left nothing to be desired. There was a tea-colored frock with baskets of flowers all about it; one in crepe de Chine of a green as soft as Spring leaves, with the fashionable flare at the hem, and one for a tiny girl of baby blue taffeta, worn with a white bonnet.

The coats for cool evenings were exact miniatures of older people's coats, but so simple as to take away nothing of childish sweetness. One of a sort of Teddy bear cloth would endear itself to anyone's heart, because of its cuddly quality.

In Love With School

The school frocks would make even the least studious person in love with school. Tripping down the stairs with her arms filled with school books, the first little mannequin allowed the audience to admire her fawn frock with the high collar and the bright black and golden braid making a vest effect in the front.

Another of green and fawn striped material had the new stiff and shiny collars and cuffs in green.

There was another group of dainty "Sunday best" dresses, which showed the possibilities of fur trimmings, and was followed by a show of the most audacious imitation of mother's wardrobe, the juvenile ensemble suits. These were in every color, but greens and light browns were predominant.

Scientific Shoes

One for a girl of fourteen showed the full-length costume in green and light brown silk, but the younger children wore hip-length coats of a more youthful character.

The shoes for the display were supplied by Mr. Maynard, and followed the newest scientific principles, laid out in the Taplin theory of shoe fitting, which supplies the necessary space in every shoe for every growing toe.

Packard Boudoir bedroom slippers, La Parisian shoes and children's nature tread shoes in all colors were among the most novel.

In between the appearance of the groups, Mrs. Goddard displayed some beautiful coats and smart dresses for afternoon wear.

Sleepy Time

Even when the world is sleeping clothes must play their part. The young mannequins appeared for the last time, looking most cosily sleepy in pajamas of every pretty shade.

The little leading lady appeared in miniature mauve pajamas, looking like a small Chinese and carrying her huge kewpie in her arms. But Kewpie had forgotten his pajamas!

Then the lights went low, leaving only the torches carried by the kiddies to light the stage, and while the orchestra played a soft lullaby tune, the curtain slowly fell.

The names of the little mannequins are: Misses Gwendolyn MacDonald, Gertrude Partridge, Julia Meighan, Hilda Bird, Kathleen Burtt and Margery Aitken.

The performance will be repeated at the Capitol Theatre tonight between shows.

TAN WOOL CREPE IS SIMPLY TRIMMED WITH ECRU BATISTE

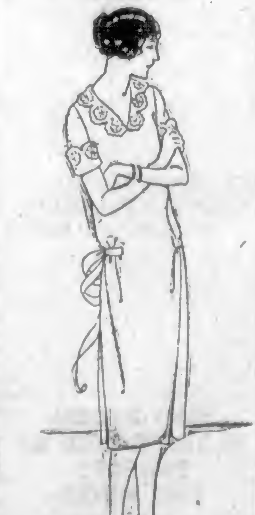

Wool crepe in a charming shade of soft tan is used for the youthful little frock shown here. This particular model was made for an ingénue in one of the new plays and it expresses the youthfulness of the part.

The only trimming is of the finest ecru batiste, daintily embroidered. Inset bands top the gathers at either side, and the strings extend around to the back, where they tie in a jaunty bow.

The Spring season is bringing in a decided vogue for the daintiest possible collars and cuffs. These may be made of organdie, fine linen of batiste.

Viewing New Models Is Thing Paris Does Well

New York Attempts Something of the Sort, Too, but Has No Flair for Real French Art of It—Lady Duff-Gordon's Old Shop and Two Beauties Among the Mannequins—Reserved Seats at Spring Fashion Shows and How Staging Is Done

By JULIA HOYT

(Copyright, 1925, in U.S. and Canada by North American Newspaper Alliance. All rights reserved.)

NEW YORK, April 3.—In Paris every important dressmaking establishment has a formal opening at which their Spring and Autumn collection is shown. It is a regular entertainment at which tea is often served and no business is done. You are given a list, all the dresses being named, and you are supposed to mark those you prefer and return another day to look at them again and make your choice.

In New York most of the large places sell imported models which arrive at different times, consequently such definite openings are impossible. If you are a regular customer, you are notified when their Callot or Worth or Paquin models have arrived, and you go in to look at them any time thereafter. It is not as entertaining as the French method.

Fat Mannequins Wanted

There used to be two places in New York that, because they designed their own models, were able to and always did follow the French method. One was then owned by Lady Duff-Gordon, who made all her own models. It used to be a pleasure to go there, particularly as she had two great beauties among her mannequins. One was Dolores, who afterwards became the famous Follies beauty; the other was a lovely English girl named Hebe. It was a real joy to go and watch them walk gracefully down from the little stage, looking ravishingly beautiful in the new creations.

It always seems unfair not to have at least one short fat mannequin. Some people seem to entirely forget that a dress which looks lovely on a beautifully proportioned mannequin will not look quite the same on them. I used to suffer with the saleswomen at watching some of the sales they—against their wills—were forced to make.

To Soft Music

Today I know of only one establishment that has this pleasant way of showing its new models. At this opening one even has reserved seats, and it is unwise to go there without having reserved one, for it is a very popular opening. The establishment is in a charming private house, and the little stage is on the second floor at the end of the hall, in which seats are placed, and also in the room opening off from it.

The showing is beautifully managed, starting at a definite hour and running without a hitch. There are so many mannequins that there are no pauses; as one girl walks off the stage the next one walks on. The dresses are named and numbered on your programme, and as the girl steps down from the stage she tells the number, so that you may mark it on your programme if it appeals to you. An added touch at this showing, and one which I am sure helps the girls to walk well though slowly (a very difficult thing to do), is soft music from downstairs. If one enjoys looking at clothes, beautifully and quietly shown on charming girls, irrespective of whether or not one can buy many or any, it is a delightful way to spend part of an afternoon.

WEDDINGS

Jaynes-Foxgord

In the presence of the immediate friends of the bride and groom, the marriage was quietly celebrated on Thursday afternoon by the Rev. Clem Davies at his residence, of Miss Bertha Foxgord, only daughter of Mr. and Mrs. Foxgord, Gladstone Avenue, and Mr. Victor Percy Jaynes, 1336 Woodlands Road. The bride was attended by Miss Myrtle Jaynes, while the groom was supported by Mr. Henry Jaynes. After a wedding breakfast at the home of the groom, the bride and groom left for Seattle, where the honeymoon will be spent.

WOMEN'S INSTITUTE OF GORDON HEAD MEETS

The regular monthly meeting of the Gordon Head Women's Institute was held in the hall on Thursday afternoon, the president presiding. The principal items of business transacted were the endorsing of two resolutions, one from Central Park Women's Institute and one from Victoria Women's Institute, regarding the crippled children's fund. These resolutions asked for support for the delay of incorporation until the matter had received endorsation of the Provincial board of directors and the district board of directors. The Gordon Head Women's Institute went on record as approving the establishment of a solarium for crippled children on Vancouver Island. Mrs. F. Campbell addressed the meeting on the crippled children's fund and various matters of interest to Island institutes, and proved so interesting that another address will be arranged for later on.

Final arrangements were made for the growing of potatoes by the members for the potato fair to be held this Fall. Mrs. Mitchell and Mrs. McCormick were hostesses for the afternoon. In the report made of the silver tea held recently in the hall for the benefit of the Saanich Memorial Health Centre the gift of the baby daffodils by Mrs. Tucker was appreciated, also the names of Miss A. Somers and Mrs. Simpson, who kindly gave and helped with the refreshments. The final card party of the Winter series was held on March 24. A fair number was in attendance and an enjoyable evening was spent. The first prizes went to Miss M. Holmes and Mr. Disher, consolation to Mrs. Townsend and W. Gally. The ten bid was won by Mrs. Fielding and Mr. W. Richards.

OXO Feeds the Family's Needs

The family needs good food—especially young children. OXO food *is* good food, because OXO is the concentrated nourishment and goodness of prime lean beef in the most assimilable form.

Add OXO to your meat-dishes—soups, stews, hash, croquettes,—and see how much better they taste,—and how the children will enjoy them!

Give the children a cup of hot OXO, too, when they come home from school. OXO warms and strengthens as well as feeds.

OXO CUBES

The Great Beef Economy

Tins of 4 - 15c. Tins of 10 - 30c.

Tommy Tomkins Painting Book.

Thousands of children throughout the British Empire are being amused and instructed by this book. Send four OXO Cube wrappers and get a copy for your boy or girl. Oxo Limited, 232 Lemoine St., Montreal.

OXO Blanc Mange

Dissolve 2 Cubes OXO in pint hot water, pour into pan and place on the fire. Mix tablespoon corn starch with a little milk nice and smooth. Add it to the OXO and stir for 4 or 5 minutes until it thickens. Then pour the mixture into a basin to cool.

THINK OF IT! $1.55

This is a picture of our SOLID LEATHER BOYS' BOOTS

$1.55

In Black or Tan Muleskin
Sizes 11, 12 and 13

The General Warehouse
527 Yates Street
Wholesale District, Below Gov't.
Phone 2170

COAL

By ordering our Wellington Coal you get "MORE HEAT PER DOLLAR"

Richard Hall & Sons
Established 1882
1232 Government Street
Phone 83

HEAD-FIX FOR Sick and Nervous Headaches
NEURALGIA and RHEUMATIC PAINS
NO OPIATES or INJURIOUS DRUGS
Just what your physician might prescribe in capsule form.
At all druggists
35c PER BOX

THE VANCOUVER DRUG CO., LTD.
Special Agents

MURRAY STUDIO OF SOCIAL DANCING
(Member National Inst. Social Dancing, New York)
Expert and Specialist in All Branches of Ballroom Dancing. Teacher's Diploma, New York
Stocker Building, 1006 Blanshard Street
PHONE 2488 OR 5676R

Special Radiantfire Offer

For a limited time we will install any Gas Radiantfire you may select for

$2.00 Cash

and the balance to suit your convenience.

This is your opportunity to obtain real open fireplace health and comfort with none of the disadvantages—dust, dirt and labor—of the solid fuel fire.

There is a size and style of Radiantfire for every room, and one that will harmonize with the general design and furnishings of your home. Your inspection cordially invited.

Gas Department
BRITISH COLUMBIA ELECTRIC RAILWAY CO.
Phone 123

Are You Wanting Furniture

Don't Fail to See Our Wonderful Stock at All Prices.

Home Furniture Co.
F. W. BARTHOLOMEW
712 Fort Street, Near Douglas
Phone 5119

CORRECT TIME
You can only expect a watch to perform correctly, to give service and satisfaction, when repaired by experts.
See WENGER, and Save Trouble
623 Yates Street

HOME WORK
We require parties to knit men's wool socks for us at home, either with machine or by hand. Send stamp and addressed envelope for information.
The Canadian Wholesale Distributing Co., Orillia, Ont.

Anaemic—Nervous

The anaemic child is in no condition to stand the mental and nervous strain of school work and examinations, along with the enormous burden which physiological changes put upon the system at this time of life.

The importance of good, robust health during this critical period cannot be sufficiently emphasized. It may mean the difference between invalidism and health throughout a lifetime.

Fortunately this condition responds promptly to restorative treatment and the results obtained by the use of Dr. Chase's Nerve Food have proven beyond doubt its suitability in such cases.

Mrs. Archie Martelle, Cornwall, Ont., writes:—
"My daughter, while attending school, was sick for two years, and had to be kept home. She had nervous trouble, and was under the doctor's care, but he did not seem to do her much good. She was very thin, restless, and hardly ate anything. Her complexion became sallow. I began giving her Dr. Chase's Nerve Food, and it did her the world of good. Her improvement was gradual, but it was not very long before she was quite herself again. I cannot recommend this treatment too highly."

Dr. Chase's Nerve Food
60 cts. a box, all dealers or EDMANSON, BATES & Co., LTD., TORONTO.

SUNSET *is up-to-date*

HOME-DYEING is as old as weaving. But SUNSET-dyeing is modern, quick and easy, quite different from old-fashioned, messy, slow-process dyeing. Modern SUNSET-dyeing is fast yet takes but 30 minutes.

A blouse that was in the discard in the morning can be SUNSET-dyed a beautiful new shade and worn to a bridge in the afternoon of the same day!

SUNSET colors dye evenly, and by mixing two or more of them you can get any color you want, just as well as the professional dyer.

Success is certain with SUNSET when you follow the simple directions. All SUNSET Dyes are fast to all fabrics, yet they do not stain your hands or harm utensils. Ask in drug, department, grocery and general stores for free folder of SUNSET recipes of fashionable "Season's Colors."

NORTH AMERICAN DYE CORPORATION, Ltd., Toronto, Canada
Sales representatives for Canada: Harold F. Ritchie & Co., Ltd., Toronto

SUNSET SOAP DYES

SUNSET Navy Blue and SUNSET Black are deep, rich colors,—*real* Navy and *real* Black. Use them for your dark-colored garments.

Continuous Clarification System Used

Pantorium DYE WORKS
[illegible] COOK STREET
PHONE 3302

Try Our Service—There's None Better

The UPHOLSTERY SHOP
MAKERS OF CHESTERFIELDS AND EASY CHAIRS
FURNITURE REPAIRS

"VANART"
FOR FLAVORING CAKES CUSTARDS ETC
LIKE VANILLA ONLY NICER
—AT YOUR GROCERS

Spring's Smartest Shoes
You are invited to see them at
MUTRIE & SON
1203 Douglas Street Phone 2504

GIRL GUIDES OF CHEMAINUS ACTIVE

CHEMAINUS, April 3.—The First Chemainus Girl Guides, under the leadership of their captain, Mrs. C. D. B. Ross, and Mrs. H. R. Rogers and Miss Grace McInnis, lieutenants, are holding their usual weekly meetings, and during the past month the cook's badge and domestic science badge have been successfully won by the following girls:

Cook's badge: Patrol Leader Enid Fraser; second, Violet Porter, Kathleen Porter, of the Lily of the Valley patrol.

Domestic Science: Patrol Leader Evelyn Toynbee of the Violet patrol; Patrol Leader Enid Fraser; second, Violet Porter, Kathleen Porter and Coralie Fraser, all of the Lily of the Valley patrol.

Mrs. H. B. Rogers very kindly placed her kitchen at the disposal of the girls who were trying for the cook's badge. They cooked a most excellent dinner, which was judged by Mrs. Robinson. Mrs. Rogers later entertained all the guides to dinner.

Domestic science was judged by Mrs. B. Eyton Sparling and Miss Dwyer and Miss Dykes, the girls cleaning out the parish room and also the cottage where Miss Dykes and Miss Dwyer "batch."

The Wolf Cubs are again going strong. Mr. Erskine, a new resident of Chemainus, has taken them over and has a pack of eighteen, who meet every Friday evening in the parish room, where a programme for the following afternoon is drawn up. The usual exercises and tests are gone through. Saturday afternoon the boys, under their sixers, set out on tramps, paper-chasing, nature study, etc. One afternoon they started off armed with sacks and pointed sticks to clean the streets of paper and refuse, and in a very short time had collected seven sacks full. This surely ought to be a lesson to the residents of Chemainus not to scatter their wastepaper and rubbish along the roads.

There is a great shortage of houses in the town at present, every shed and cottage being filled. Several white families have had to rent houses in Chinatown. Quite a number of people are building for themselves. Mr. M. Caswell has disposed of several lots fronting on the E. & N. Railway track.

CANADIAN
Homes and Gardens
A NEW MAGAZINE
Well Written and Profusely Illustrated
May issue will be out about middle of April. Among the articles in it will be:

Viceregal Homes in Canada — Rideau Hall.
The Charm of the Garden Pool.
Mother Earth is Waking Up.
Period Design in Electric Lighting Fixtures.
The Value of Perennials.
The Aristocratic Milch Goat.
The Decorative Trellis.
The Fascination of the Trail.
This is the Building Season.
Some Beautiful Interiors.

First issue limited to 5,000 copies. Subscription $2.00 year.
SEND $1.00 NOW
For Eight Months' Subscription—May to December of This Year.
Canadian Homes and Gardens
Rupert Davies, Publisher
RENFREW ONTARIO

THE ARISTOCRAT OF TOILET SOAPS

For five generations Yardley's Old English Lavender Soap has beautified and preserved the complexions of lovely women.

Those who appreciate the luxury of its mellow lather, its soft gentle cleansing qualities and the delicious fragrance of Lavender, with which it is so lavishly perfumed, cherish it as the perfection of Toilet Soaps.

Yardley's
Old English
Lavender Soap

$1.00 per box of three large cakes.

See the complete Yardley line of Toilet requisites at all best Druggists and Dept. Stores.

YARDLEY & CO., LIMITED, 8 NEW BOND ST., LONDON, ENG.
Depot for Canada 145 Adelaide Street W., Toronto
Depot for U.S.A. 15 Madison Square, New York
McGillivray Bros. Ltd., Managing Agents for Canada
20

The Golden Hour

By MAY WYNNE
(Author of "Henry of Navarre," "A Maid of Brittany," Etc.)

CHAPTER XXVII

"Well?" said Maundleton coming forward without any previous greeting. "What are you going to tell me? One moment, little girl, think before you speak. If you refuse my offer you will be doing wrong. Wrong to the dead as well as to yourself. Don't you understand that? And I love you."

Is a woman ever deceived? Clever man though he was, Maundleton could not throw the right intonation into those last words. The listener knew he lied and all the old suspicions awoke to harass her once more.

She drew back.

"But I don't love you," she cried, "how can I do as you ask? I don't love you."

"If you do not do as I ask, what are you to do? You are alone in the world."

Peggie shook her head. "I can work. I would do anything. Only—"

"Your mother's voice echoes in your heart. I tell you, Peggie, it is your duty. And you will not repent. Judge of my love by the sacrifice I am making."

"Sacrifice?"

He was silent, leaving it to her to review relative positions as he had explained them yesterday. Peggie was doing so. Instinct warned her that she was in danger of being duped, that this confessed love was a mockerdy. Facts pointed to her cousin's suggestion that to marry him was her duty, besides being the only course she could pursue. But sentiment stirred by the sight of a lonely grave was not quite so strong this morning. She thought more of herself than the dead who were only a name. Would it not be better to be alone than live with a man she still feared?

"I will wait," she said, "till I have spoken to Pere Merlat. He is old, he must have had experience. I will be entirely guided by his advice. Please will you go away now? Come back—this afternoon and I will give you a definite answer."

Maundleton still smiled, but there was something sinister about the twist of his lips.

"Very well," he agreed, "I will have patience, bu do not try me too far. When a man is in love he sometimes tries desperate measures—even threats. I do not wish to threaten you. Only I must tell you that you will find some ugly problems facing you if you refuse all I offer you. You have lost your other friends. You may be sorry if you lose the help I bring."

"I will do what the priest advises," repeated Peggie. She had spirit and it was roused by the covert threat of his last words. She knew he was trying to frighten her by mysterious hints. Yet, search as she might, she could find no reason for her cousin to wish to marry her unless—.

Maundleton turned away. He surely had this bird safely. She would soon be fluttering into his grasp and he would know how to hold her securely. It would not do to risk the loss of Manis Castle and £10,000 a year.

Pere Merlat arrived soon after breakfast to see his guests. He was the soul of courtesy, and knew Mademoiselle Cecile wanted to visit a host of friends—in fact, every inhabitant of Chastillat! He would not have come near to intrude had he not been curious about the stranger. He found the old woman and the young seated in the wide window seat of the dining-room talking. Mademoiselle Cecile beamed on him.

"Pere," she said, "here is a stray lamb who needs advice. Will you give it to her? I am going to the village. I shall have a busy morning. I shall leave the stray lamb to you."

Pere Merlat looked into the beautiful face of his second guest and sighed. He felt this lamb needed indeed the shelter of a fold.

Peggie did not find it difficult to talk today as she sat opposite the old priest in his little study. She found infinite relief in the pouring out of her tale. It took quite a long time and her listener never once interrupted. After the conclusion of the story he sat quite still thinking. Some people fancy priests have no feelings like others. They imagine that being so occupied by religion they have no knowledge of human passions. That is a great mistake. Pere Merlat had had a great experience long before he was a priest at all, and the experience made it easy to know just what advice to give now. He was only waiting to put it into words.

"My child," he said presently, "yours is a very sad tale. I grieve for you, so young, so helpless. Yet you should not be puzzled in this case. There should only be one motive in surrendering your life to the keeping of another. Expediency, advantage, even a supposed duty, do not count. It never can be the duty of a woman to marry a man she does not love. Love is essential. If you do not love, do not marry. Any hardship, any suffering is preferable to a loveless marriage. I am quite sure I am right. I am an old man and I have stood apart watching many lives. It is the loveless lives that make shipwreck. Love to God is first, love to each other is second. Love is the best, the greatest, in fact, the only real good thing in life. You would be quite wrong to marry this man. Your parents would tell you the same thing. It would be safer for you to dig in the fields for your daily bread than give yourself to a loveless marriage. If this man really loved you he would not ask it."

Peggie's eyes brightened. She was now quite convinced. It was just as if a great weight had been lifted from her heart.

"Thank you, thank you," she whispered, "every word you say, father, echoes in my heart. But I had become bewildered, knowing so little of life and having no adviser."

Pere Merlat rested his hand on her bent head for a moment, then he rose.

"You must stay here with Mademoiselle Cecile," he said, "her heart is of gold, she will help us. We shall have to find some place for your future and in the meantime I am here. If you need advice or guidance I shall be very glad. If this gentleman who is here wishes to speak to me I will speak to him. You need not be afraid, my child. You need not be afraid, my child."

Peggie did understand, and her gratitude was as great as her relief. She was no longer quite alone, and if her cousin's threats became more definite she had someone to come to—a protector.

Pere Merlat was a busy man; when he had gone, walking as briskly as one twenty years his junior, Peggie found herself alone, since Mademoiselle Cecile had started on her round of visits. It was a lovely day and Peggie decided to go once more to see her mother's grave. She would not feel so desolate as yesterday. Yet as she walked along she could not help thinking of the news her cousin had brought. Tony was married. Why had he not let her know? Why had he not told her it would be impossible for him to help her?

No answer to these questions. Tony Grasleigh had gone out of her life.

And meantime what of Tony himself? Life histories over and over again hang in the balances to be swayed by the lightest trifle. In this case the trifle which answered for the destinies of three lives was the conscience of Tam McBryne.

Jean had soon made up her mind what was her duty to do as soon as the sick lad made his confession.

The new laird had some deep purpose in his trickery and bribery. What had been the object of his lie? The discovery of an address! Jean was furious at having been so easily taken in, for she prided herself on her shrewdness. But, as she said, who can be upsides wi' a black lee? Having comforted poor Tam she hurried back to the farm and wrote out a telegram to Grasleigh.

"Say what owny like," she thought, "my little leddie is his ain true love, and I for one will na believe he'll be taking anither bride." So she made no bones about asking Tony's help.

Hilton received the telegram the day after he returned home. Ann was not at the Manor on his arrival. He was thankful to discover this. Since his parting with Peggie he had been busy searching out clues. Lord Maundleton's check had not daunted him, and it was on the strength of a vague hope that he had returned to Rawntree.

His mother's greeting had lacked its usual warmth; she was different and pre-occupied.

"I cannot understand Ann," she told Tony, "she ought to have been back a fortnight ago. But she is still up at Manchester. I am afraid if you are so slack in your wooing you will lose her, or at least seriously offend her. Why do you not go down and find out the reason for her non-return. Ann is not exacting, she has not complained, but I must say she has a right to do so. You are always away and you do not give a satisfactory account of your time."

Hilton flushed. His mother had exactly the same effect on him as Ann had. Their placidity, their calm, their unimpassioned vexation, all contrived to "rub him up the wrong way." They both wanted to rule and order everything. The old squire had yielded to his wife's dominant spirit, his son had too much of his mother in him to be content to do so!

So now, though Mrs. Grasleigh was evidently waiting for explanation and submission, neither came!

Hilton continued to drink his tea and study the pattern of the carpet. He was wondering how on earth he was "going through" with things. If Ann's absence were such a relief to him before marriage what would be her constant society be afterwards? He was remembering, too, the silent comradeship between himself and his father, the confidence in which his mother had no part. She had remained aloof, content with her ruling. Would Ann be the same? And if Ann were not allowed to rule, what then? Hilton felt grim. He hated and loathed the idea of friction. Altogether his marriage seemed more impossible a thing than he had deemed it.

"You will go down to Manchester?" questioned his mother.

Tony shook his head.

"I am too busy," he replied shortly.

Mrs. Grasleigh frowned.

"Too busy?" she echoed. "Busy about what?"

Tony pushed back his chair.

"I'm sorry," he replied, "but I cannot answer that question."

The color came to his mother's cheeks. She also rose.

"Is it anything to do with that girl?" she asked, "the granddaughter of that strange old woman, Mrs. Lanyard? I insist on knowing. I have always felt uneasy about that episode. The girl at least was a little adventuress."

Tony's eyes blazed, but he kept his temper.

"You have no right to say that, mother," he replied quietly, "but since you choose to regard a good and unfortunate child so unjustly I cannot bring myself to tell you a story which should fill you with pity and remorse for your cruel judgment."

He would not wait for an answer, but marched out of the room, head erect, anger evinced in every line of his face and figure. His mother, watching him go, realized for the first time that her son was her son as well as his father's, and that she had not the latter's pliable live-and-let-live disposition to deal with. It annoyed and yet—with feminine inconsistency—pleased her, too. She sat down and began to write to Ann. After all, Ann was quite as much to blame as Hilton; she ought to have returned and kept her fiancee in order. The sooner that marriage took place the better.

It never entered Mr. Grasleigh's head that there was a possibility of the wedding never coming off at all. Hilton might be foolish, but he was a gentleman. And his honor was doubly pledged to the woman who had saved him from financial ruin.

(To Be Continued)

ALLEGES ILLEGAL FISHING

DUNCAN, April 3.—A case of fishing with salmon roe was called at the Court House here yesterday before Justices of the Peace E. F. Miller and A. A. B. Herd. The defendant, a Ladysmith resident, failed to put in an appearance, and court was adjourned for one week, when the presence of the defendant will be assured.

This is the second case of this kind to be called within two weeks, and in imposing a light sentence in the last case the court declared that the low fine assessed was not to be taken as a precedent but merely as a warning, and that a subsequent conviction would be very harshly dealt with, as it was the court's intention to see that the practice was ended. The act provides for a maximum fine of $1,000 for this offence.

TO HOLD TYPEWRITING CHAMPIONSHIP TESTS

Mrs. Lillian M. Shore Will Defend Her Title as Fastest Typist in This District

This morning will be held, at the Sprott-Shaw School, 1012 Douglas Street, the typewriting contest for the Canadian championship. The city and district championship will be fought out between twenty-seven candidates.

The contest will consist of fifteen minutes copying from printed matter written by Mr. Fred Jarrett, of Toronto, Canadian contest judge. The number of words is determined on the stroke system—five strokes constituting one word, the method adopted in the last world's typewriting contest. By this method the records in tomorrow's contest may be compared with the above-mentioned contest.

The local judges are Dr. Howard Miller, president, Kiwanis Club; Mr. James Hunter, vice-president, Rotary Club; Mr. H. L. Butteris, president, Gyro Club; Mr. H. P. Johnston, manager, Underwood Typewriter Company, and Mr. A. H. Kerr, manager, Remington Typewriter Company. The seal of the contest papers will be broken in the presence of these five judges at 10:45 o'clock. The examiners are Miss Louise A. de W. Moore, Miss E. A. MacMillan, Sister Mary Lucretia and Miss H. L. Marling.

A limited number of visitors may attend, and should make reservation by 10 o'clock.

The following are the prizes for the winners of the local contest:

Winner of championship class—R. J. Sprott Cup.

Runner-up, championship class—J. H. Beatty Cup.

Winner one-minute championship—Prize, Miss MacMillan.

Winner intermediate class—A. H. Kerr Cup.

Runner-up, intermediate class—Prize, Miss Noonan.

Winner one-minute contest—Prize, Miss Moore.

Winner novice contest—H. P. Johnston Cup.

Runner-up, novice contest—Prize, Mr. J. R. Jones.

Winner one-minute contest—Prize, Miss Marling.

Special prize for accuracy championship, to be computed on a percentage basis and no record less than fifty gross words a minute to be eligible — Presented by St. Ann's Academy.

Sprott-Shaw Students' Cup, open to any student of Sprott-Shaw School who began the study of typewriting within one year of the date of the contest.

The winner of the championship contest holds the Sprott-Shaw Challenge Cup till the next contest and is entitled officially to the title of champion typist of the city and district of Victoria. The present holder of the Sprott-Shaw Challenge Cup is Miss Lillian Maas Shore, with a record of 84 words net.

Fashions and Foibles

By Shirley Sharon

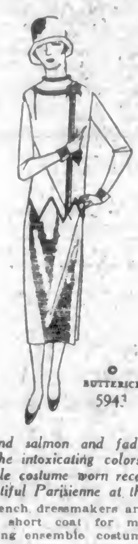

BUTTERICK
5943

Sherry and salmon and faded rose were the intoxicating colors of an ensemble costume worn recently by a beautiful Parisienne at the Ritz.

The French dressmakers are using a rather short coat for many of their Spring ensemble costumes because it is more comfortable for warmer weather. With it they use a frock with a long body which may be lighter than the lower part and coat. One well-known house makes such a costume of copper-colored ribbed wool with a body of old ivory flat crepe trimmed with copper buttons, and also in yellow kasha with a body of self-colored silk crepe trimmed with coral-colored buttons. Suede, chamois and mustard shades are smart for Spring.

No Purer Tea
than delicious
"SALADA"
H618
Its sparkling freshness is revealed in every steaming cup.
Black, Green or Mixed Blends.

Month-End Sale of Footwear
SEE OUR WINDOWS
G. D. CHRISTIE, 1623 Douglas Street

EDUCATIONAL

$25.—Women, Solve this Puzzle—$25.
Open to all Girls and Women in Canada

FIRST PRIZE $25.
OTHER CONSOLATION PRIZES

HORIZONTAL

1—4. Past of the verb meaning "to pass away."
6—9. The hard fat of beef or mutton.
10—11. Two of the vowels.
12—14. A make of an automobile.
15—21. An interesting study in school.
22—26. Here are two words which are used together so much that you will easily recognize them.
28—33. Anyone who weeds the garden.
34—36. Thirsty. Synonym.

■	■	1	2	3	4	■
■	5	■	6	7	8	9
■	10	11	■	12	13	14
15	16	17	18	19	20	21
22	23	24	25	26	■	27
28	29	30	31	32	33	■
■	34	35	36	■	■	■

VERTICAL

2—6. Part of the Verb "be."
3—32. A continent on the other hemisphere.
4—20. A graceful animal which lives in the forests.
5—34. Our money is made in a mint and called coins. This is the past of the verb meaning to "coin money."
9—27. Children's playthings.
11—35. A fall flower.
15—28. An adverb which serves to introduce a question.
18—36. A bird which lives in the West Indies.

Name ....
Address ....
City or Town .... Province ....

IMPERIAL AGENCY Reg'd
BOX 2620 MONTREAL, Que.

Crashing Collapse of the Gambling Countess

How dashing Lady Cathcart played with love, marriage and riches for huge stakes, and lost them all after a series of escapades that staggered British society, is told in tomorrow's

VANCOUVER
Sunday Sun

A Big, Bright, Breezy, 100% British Columbia Sunday Paper
Full of News and Features

Reduced to 5c Per Copy

Eight Pages of Colored Comics
Illustrated Magazine and Story Section
Sports—Something for You All

Delivered to Your Door by Carrier Boy Anywhere in Victoria, Also For Sale at All Stands and Stores in Victoria.
FOR DELIVERY PHONE 1104

Vancouver Island

FINE DISPLAY OF SPRING BLOSSOMS

Prize List for Spring Flower Show Held at Sidney—Mr. Straight Acted at Judge

SIDNEY, April 3.—A successful silver tea and Spring flower show was held by the Women's Guild of St. Andrew' Church on Friday afternoon, April 3, in Mathew's Hall.

The prize list was as follows:

Best six large trumpet daffodils—1, Mrs. Harrison; 2, Mrs. Philp.

Best six short cup daffodils—1, Mrs. Thomas; 2, Mrs. Philp.

Best six largest daffodils—1, Mrs. A. L. Wilson; 2, Mrs. Layard.

Best collection of daffodils, three of each—1, Major Buck; 2, Mrs. Thomas.

Best bowl of daffodils—1, Mrs. C. C. Cochran; 2, Major Buck.

Best six polyanthus narcissi—1, Mrs. Harrison; 2, Mrs. A. L. Wilson.

Best six narcissi, any kind—1, Mrs. Harrison; 2, Mrs. S. Brethour.

Best three hyacinths, any color—1, Mrs. Layard; 2, Mrs. C. C. Cochran.

Best collection of hyacinths—1, Mrs. Whiting; 2, Mrs. Harrison.

Best collection of tulips—1, Mrs. Wilson; 2, Mrs. Hammond.

Best collection of primroses and polyanthus—1, Mrs. J. J. White; 2, Mrs. Philp.

Best collection of auriculas—1, Mrs. Harrison.

Best collection of wallflowers, 1, Mrs. Simister.

Best bowl of violets—1, Mrs. Whiting.

Best six jonquils—1, Mrs. A. L. Wilson; 2, Mrs. McKenzie.

Best bowl of wild lilies—1, Miss Gertrude Cochran; 2, Mrs. A. L. Wilson.

Best collection of wild flowers—1, Miss Eileen McKenzie; 2, Miss Coline Cochran.

The Misses Margaret and Gertrude Cochran and Iris Goddard, in charge of the candy and flower stall, did a rushing business. A dainty tea was served by the ladies of the guild, and during the afternoon piano solos by Miss Margaret Cochran and Mrs. Barlow and a song by little Miss Eileen McKenzie were much enjoyed.

The committee for the flower show was composed of: Convener, Mrs. A. L. Wilson; Mrs. Philp, Mrs. Harrison and Mrs. Whiting. Mrs. McNaught was convener of the tea committee, aided by Miss Lander, Mrs. Ward and Mrs. C. C. Cochran.

Mr. E. M. Straight, of the Dominion Experimental Station, judged the exhibits.

The closing service of the mission which is being conducted by Bishop Schofield will be held in St. Andrew's Church at 7 p.m. Sunday, April 5. The services which have been held nightly during the past week have been exceptionally well attended.

HOLDS FIVE HUNDRED PARTY AT BRENTWOOD

BRENTWOOD, April 3.—The West Saanich Athletic Association held a military five hundred party in the Institute Hall, Brentwood, on Monday evening. Nineteen tables were engaged in play. Those winning prizes were: First, Mr. Ralph Mitchell, Master Gordon Mitchell, Mr. Arnold Bickford and Mr. Bert Bickford; second, Mrs. Burnman, Mrs. Pollard, Mr. Roberts and Mr. Sarup; third, Mr. and Mrs. Sidney Fox and Mr. and Mrs. Alfred Guy; consolation, Miss Doris Mitchell, Miss Edith Bickford, Mr. Fred Mitchell and Mr. Morley Bickford; ladies' high bid, Miss Constance Wright; gentlemen's high bid, Mr. T. Peden.

After cards, supper was served in the dining-room, after which the floor was cleared for dancing which was kept up until about midnight. Music for dancing was supplied by Miss Wright, Miss Styan and Mr. H. Rochon.

The Mount Newton Social Club held its last card party of the season at Mount Newton, on Wednesday evening. There were thirteen tables, and those winning prizes were: First, Miss Gladys Guy, Mrs. Richard Hall, Mr. A. Guy and Mr. H. Rochon; second, Miss Florence Peterson, Miss Edna Butler, Mr. R. Hall and Mr. Walter Littrot; the ladies' prize for the highest score during the season was won by Miss Gladys Guy, and the gentleman's prize for the highest score was won by Mr. Jack Fettes. This closes one of the most successful seasons held by the club.

The Ladies' Guild of St. Stephen's and St. Mary's Churches, met at the home of Mrs. Deighton, "Point Colville," on Wednesday afternoon. There were twenty members present. The minutes of the previous meeting were read by the secretary. The treasurer reported a balance of $69.00. The next meeting which comes in Easter week, has been postponed until the following week, which will be Wednesday, April 22, and will be held at the home of Mrs. A. Guy, Clarke Avenue, Brentwood.

ARE HOTEL GUESTS

COURTENAY, April 3.—The following guests arrived at the Riverside Hotel yesterday: Mrs. H. G. Sinclair, Vancouver; Mr. A. T. Caperley, Vancouver; Mr. J. D. Lilico, Vancouver; Mr. D. Tucker, Menzies Bay; Mrs. R. P. Bishop, Victoria; Mr. F. Kingston, Victoria; Mr. J. A. Barnwell, Victoria; Mr. F. F. Dorsey, Vancouver; Mr. M. K. Dobson, Vancouver; Mr. Max H. Tibb, Vancouver; Mr. H. T. Eddycombe, Vancouver; Mr. J. W. Dawes, New Westminster.

Mrs. E. P. Painter and children have been visiting at the home of Mr. and Mrs. T. J. Meredith on the Lake class—Prize, Miss MacMillan. Trail Road. Mrs. Painter returned to Campbell River on Saturday.

Mrs. Seaborne and children are leaving the Arden district for England.

Mr. and Mrs. E. P. Le Soeur and family have left Oyster River for Vancouver.

The death of the infant daughter of Mr. and Mrs. Saunders, of Comox, took place in St. Joseph's Hospital on Wednesday, after an operation.

Mr. James Ledgerwood made a flying trip to Vancouver on Tuesday. He went over the road via Nanaimo, returning the same day.

Mr. and Mrs. Thomas Pretsel have returned to their home in Courtenay, after an extended visit to Scotland.

Mr. L. Gregory, of the Gregory Tire Company, of New Westminster, was the guest of Mr. and Mrs. W. J. Hagarty for a few days this week.

Mr. and Mrs. G. T. Corfield were visitors to Victoria, making the trip by motor.

Messrs. Ben Hughes and R. L. Ramsay made a trip to Cortes Island via Campbell River.

Mrs. W. A. Richardson, from Nelson, B.C., has been visiting friends in this district.

TALKS UPON SOILS AND CROP CONDITIONS

Assistant Ogronomist Speaks at Shawnigan Lake on Fertilizers to Farmers' Institute

SHAWNIGAN LAKE, April 3.—An interested audience, which included several ladies, heard Mr. J. B. Munro, assistant agronomist, Department of Agriculture, in the hall last night, at one of a series of supplementary meetings arranged by the Shawnigan Farmers' Institute.

Mr. Munro spoke on the subject of soils and crops. He dealt with the preparation of the soil, and the fact that the peculiarity of British Columbia's climate, a dry Summer followed by a wet Winter, combined with the native vegetation, had robbed the soil of a good deal of its natural fertility. Of the fertilizers, nitrate of soda, he said, increases leaf growth; potash is the key to successful production of roots; and bone meal, basic slag and phosphate ensure early maturity and good seed. In a soil without humus, however, they are little or no use. If there is even a depth of eight inches of good spongy soil, the chemical fertiliser will do its work. He warned his hearers against certain fertilizers, except for special purposes, and also explained why barnyard manure mixed with lime deteriorates through the action of the lime throwing off the ammonia. He was asked many questions as to rotation of crops, chicken manure, strawberries, the value of kelp and seaweed, and the best varieties of Fall wheat.

Mr. Munro thoroughly interested his audience, and was accorded a very hearty vote of thanks at the conclusion of the meeting.

Lieut.-Col. F. T. Oldham, president of the Institute, was in the chair.

HOLDS WHIST DRIVE

COURTENAY, April 3.—A very successful whist drive and dance was held at Grantham last night. Two dozen tables were required to accommodate the card players. The ladies' first prize was won by Mrs. Nunns, the second by Miss Baikie and the consolation by Miss C. Hogg. The gentlemen's first prize went to Mr. R. Grant, the second to Mr. Boomer, and the booby prize to Norman Janes. Following some delightful refreshments, served by the social committee, a most enjoyable dance was staged to excellent music supplied by a five-piece orchestra composed of Miss McQuillan and Messrs. Sutherland, Venables, N. Smith and B. McLennan.

At a meeting of the Grantham Parent-Teacher Association, held in the Community Hall this week, Mrs. Crockett took over the secretaryship on the resignation of Miss McQuillan. The question of fire protection was brought up for the school, and it is hoped that an emergency exit will be provided, as owing to the height of the building from the ground, this was thought to be necessary. Afternoon tea was served during the discussions of the school problems.

WINS SUCCESSES

COURTENAY, April 3.—The following pupils of the Courtenay Commercial School were successful in obtaining certificates from the typewriter companies during the month just ended: Miss Gladys Roy and Miss Eva Taylor, the Remington certificate for accuracy; George Edwards, the Remington accuracy and the Underwood speed certificates; Miss Kathleen Hailey, the Underwood speed certificate. The school will take a week's holiday at Easter and will commence the Summer term on April 20.

A French glider has remained in the air for nine hours and reached a height of 400 feet.

FORMER TRUSTEE CRITICIZES GRADING

Duncan Consolidated School Board to Ask Inspector Stewart to Advise It on Question

DUNCAN, April 3.—At last night's meeting of the Consolidated School Board, a letter was read from Miss M. A. Hadwen, a former school trustee, criticizing the present method of grading in the public school here, particularly the practice recently introduced of subdividing divisions into Classes A and B., making two classes in each room under the direction of one teacher. Miss Hadwen claimed that such an innovation was illegal, in that the School Act provides for ten divisions only. She further charged that the change was unsound, must necessarily lead to retardation of the pupils, and would prove exceedingly expensive to the taxpayers. She asked for speedy action on the part of the Board in the matter.

To Invite Inspector

A letter from Principal Bowyer, defending the new system, and a further letter from Miss Hadwen criticising the defence, were also read at the meeting. The Board decided the question was one for an educational expert to grapple with, and has requested Inspector Stewart to visit the school and to report on the conditions at once, and to appear before a special meeting of the Board, when Miss Hadwen and Mr. Bowyer will both be invited to be present.

An application from the Duncan Garage for a transfer of the school transportation contract to the Cowichan Garage was referred to Trustees Stanhope and Dwyer for action.

May Day Celebration

A request from the school principal for permission to hold a May Day celebration on May 15 and that a holiday be granted on that date for the purpose, was left in the hands of Trustee Miller, of the school management committee, to deal with. This trustee also reported that complaints had been made that certain teachers were detaining pupils at recess, contrary to the School Act, and he was authorized to deal with this matter also.

Trustees Dwyer and Smythe were appointed a committee to meet the Duncan Property Owners' Association to explain matters in connection with the new school loan by-law to be submitted to the electors shortly.

The question of vaccination in the schools was laid over until the special meeting of the Board, when the views of the school health officer will be obtained. This gentleman was unable to be present at the meeting.

TO COLLECT AID FOR CAPE BRETON MINERS

CHEMAINUS, April 3.—The monthly meeting of the Porter Chapter, I.O.D.E., was held at the residence of Mrs. Lewis Hill, thirteen members being present. After the usual business had been transacted a collection was taken up for missions in India, the sum of $7.50 being realized.

The chapter is asking for donations of clothing for the miners and their families in Nova Scotia and the Near East. Mrs. L. Hill will be glad to receive any parcels.

At the conclusion of the meeting a delicious tea was served by Mrs. Hill.

The Women's Club, which has been meeting once a week during the Winter months, had its closing meeting on Monday last, it being thought advisable not to continue holding meetings during the Summer. A most enjoyable evening was spent, beginning as usual with exercises, after which a short musical programme was given by the following ladies: Song, Mrs. Olsen; piano solo, Mrs. N. Lang; song, Miss Payne; piano solo, Miss Alice Dyke.

Each member had taken a "lunch" which was arranged on a table upon arrival, and after the programme a spirited march was played and everyone marched around this table and chose a lunch.

Later a most delightful dance took place, Mrs. N. Lang and Miss Dyke kindly supplying the music.

The original committee retiring, the following ladies were elected: Mrs. E. Halberg, Mrs. Olsen, Mrs. Stevens, Mrs. Lang and Miss Hazel Cathcart.

Miss Hazel Cathcart kindly consented to take charge of the gramophone until the meetings commence again in October.

Colonist Crossword Puzzle

Do This One in Five Minutes

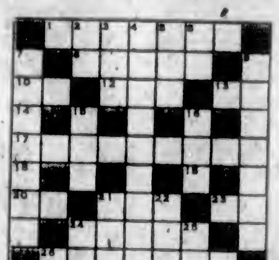

Crossword Puzzle No. 114

How to Solve the Puzzle

Each number in the diagram indicates the beginning of a word, reading either vertically or horizontally. The same number in some cases begins both a vertical and a horizontal word. The definitions of the words to fill the diagram are given in the lists labeled HORIZONTAL and VERTICAL, with numbers showing where to start the words in the diagram. To see how many letters each word has, count the white spaces until you come to a black square. If you have put in the correct words, they should all agree, horizontally and vertically, with the definitions, and you have solved the puzzle correctly. The solution of today's puzzle will be shown in an early issue.

Key to Crossword Puzzle No. 114

Horizontal

1. A kind of fancy work.
8. An aquatic worm.
10. All right.
12. Beverage.
13. Latin prefix denoting repetition.
17. A drink.
20. Preposition denoting motion.
21. An opening.
23. A thing.
24. Official at a sporting meet.
26. Of unusual size.

Vertical

2. Abbreviation for a light metal.
3. Beverage.
4. Means of communication (pl.)
5. Frozen water.
6. One of the United States (ab.)
7. Canadian city.
9. Arid sandy wastes.
15. To spoil.
16. For illumination or heat.
21. A beverage.
22. A favorite animal or bird.
23. Identical with 20 horizontal.
25. Same as 12 horizontal.

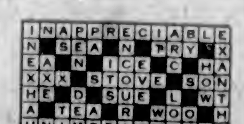

Answer to Puzzle No. 113

Phone 1670—Private Exchange Connecting All Departments

Men's Easter Suits

Two Special Offerings for Today at $19.95 and $29.95

Now that your topcoat is more often that not left at home, you will be realizing the need for a new Spring Suit. Here are smartly tailored Suits of rough blue serge and all-wool tweeds, made to fit, and made to give service. With an extra pair of trousers with every suit, they are really wonderful value at these prices.

Men's Rough Blue Serge Suits With Extra Trousers, $19.95

"Fox's" All-Wool Rough Blue Serge Suits, in three-button models, with vent in back of coat. Full cut trousers, with belt loops, five pockets, cuff or plain bottoms. Well tailored throughout and finished with good trimmings; sizes 38 to 42. Price, with extra trousers

$19.95

Men's All-Wool Tweed Suits, With Extra Trousers, $29.95

All-Wool Herringbone Tweed Suits, in grey or fawn shades. Smart two and three-button models that are perfectly tailored in every detail. Also a few dark grey worsted suits that are guaranteed to fit. Ideal suits for business wear; sizes 36 to 44. Price, with extra trousers

$29.95

—Main Floor

Men's Easter Furnishings

Men's English Tweed Caps

English Tweed Caps in a good assortment of patterns, one-piece style with strap around the back, good linings; all sizes. Price $1.00

Men's Sports Shirts

Made from good weight white soisette, with collar attached and one breast pocket, buttoned cuffs; sizes 14½ to 16. Price, each $1.79

Men's Wool Crepe Ties

English and Canadian Wool Crepe Ties in stripe effects and Paisley designs; will not crease, and made so that they will slip through collar easily. Price........ $1.50

Men's English Cashmere Socks

"Otter" Brand English Cashmere Socks, in navy, brown, black, grey and sand. Good wearing socks that are soft on the feet; all sizes. Price, per pair........ 75¢

—Main Floor

Dependable Garden Tools

At Hudson's Bay Low Prices

Just now the garden needs lots of attention, but the work will be made easy and pleasant if you have the proper kind of tools. You'll find everything you need in our large and well assorted collection and the prices are right.

Trowels
Prices, 15¢, 20¢, 25¢, 30¢, 35¢

Reaping Hooks
Large sweep. Price........ 30¢

Weeders
Hand weeders with lever, all-steel. Price .... 70¢

Sprayers
Hand Sprayers, heavy block tin, large barrel, pint size container. Special at .... 98¢

Disc Hoes
Made from saw steel and tempered. Price, $2.25

Hedge Shears
9-Inch blades, plain. Sale Price $1.50
With notched blades. Price $1.75

Long-Handled Spading Forks
Price $2.00

Short-Handled Spading Forks
Price $2.20

English Pruning Saws
Coarse and fine teeth. Price $2.95

Hand Forks
Prices, 35¢, 45¢, 65¢

Malleable Steel Rakes
12, 14 and 16-tooth. Prices $1.15, $1.20 and $1.25

LIME AND SULPHUR SOLUTION

1 Quart size .... 65¢
½-Gallon size .... 95¢
1 Gallon size $1.35

Dutch Hoes
English Dutch Hoes, all long handles; 4 inches and 6 inches. Prices, 75¢ and .... 85¢

Garden Hoes
Prices, $1.25, $1.30 and $1.40

5-Prong Cultivators
With adjustable teeth. Price $1.50

Ladies' Spades
English-made of polished steel, with selected varnished handles, light but very strong. Special at, each $1.19

Ladies' Digging Forks
Built as above. Special at, each $1.29

Ladies' Hoes
Made with polished handles. Price .... 85¢

Tarred Marlin String
For laying out gardens, 100 ft. lengths. Price, 25¢

Garden Wheelbarrows
Well made and braced, fitted with malleable wheels. Price $7.25

—Lower Main Floor

Boys' English Sailor Suits

Made from all-wool rough blue serge of excellent quality. Knicker style suits with regulation blouse, blue drill collar, trimmed with white braid, naval emblem on sleeve, button cuffs; full lined knickers. Sizes 3 to 10 years. Hudson's Bay Price, only

$5.00

Boys' All-Wool Tweed Suits With Extra Knickers

Tailored from strong dressy looking tweeds, with the same care and attention to details as will be found in men's high-grade suits. They are made with a view to giving service and will stand up and hold their shape under the most strenuous conditions. Choice of grey or fawn, with checks or stripes.

Sizes 26 to 28........ $11.95
Sizes 29 to 31........ $12.95

—Main Floor

Boys' School Sweaters

Made from strong worsted yarns in the elastic ribbed style, pull-over style with roll collar. Shown in fawn and brown, brown and gold, purple and canary, black and old gold, green and black. Sizes 12 to 16 years. Priced at $3.25

—Main Floor

Tobacco Dept. Specials

Adventurers of England Cigars, box of 25 for........ $1.69
Alouette Smoking Tobacco, ½-lb. packet .... 45¢
Briar Pipes, $2.50 value, special at $1.98
Peterson's Genuine Briar Pipes at, each $1.75
Briar Pipes, special at........ 69¢
Fancy Cigarette Holders, special at 38c
Ambras Cigarette Holders, $2.50 value $1.98
New designs in Dunhill's Cigarette Holders........ $3.50, $5.00, $7.50 and $10.00

Government Certified Seed Potatoes

Sir Walter Raleigh, in 25 lb. sacks, 50 lbs. and 100 lbs., at, per lb. .... 5¢
Westholme Netted Gems in 25 lb. and 100-lb. sacks, per lb. .... 5¢
Early Surprise, per lb........ 5¢
Up-to-Date, warranted quality, 6 lbs. for .... 25¢
50 lbs. for $1.80
Yellow Bottom Dutch Sets, Multipliers and Eschallots at, per lb........ 25¢

We carry a full range of all popular growers' seeds, including James Bros., Salt Spring Island.

—Lower Main Floor

Grocery Specials

For the Week-End

Hudson's Bay Seal of Quality Creamery Butter, per lb........ 44¢
3 lbs. for........ $1.30
No. 1 Quality Alberta Creamery Butter, per lb........ 41¢
3 lbs. for $1.20
Pure Bulk Lard, per lb........ 24¢
3 lbs. for........ 70¢
Machine Sliced Ayrshire Roll, per lb. .... 38¢
Finest Quality Side Breakfast Bacon, per lb........ 40¢
Peameal Back Bacon, lb........ 43¢
Swift's Premium Side Bacon, per lb. .... 53¢
Dutch Edam Cheese, lb., 50¢
Imported French Roquefort Cheese, per lb. .... 65¢
Old Canadian Stilton Cheese, per lb. .... 40¢
Hudson's Bay Ceylon Orange Pekoe Tea, per lb........ 63¢
3 lbs. for $1.85
Hudson's Bay Freshly Roasted Pure Coffee, per lb........ 40¢
Finest Quality B.C. Granulated Sugar, 20-lb. paper sack for $1.42
Fine Quality Bulk Cocoa, 2 lbs. for .... 25¢
Shredded Wheat, 3 pkgs. 40¢
Johnston's Fluid Beef, 16-oz. bottle $1.10
Holbrook's Imperial Custard Powder, 16-oz. tin........ 35¢
Stelna Brand Cooked Corned Beef, No. 1 tin........ 25¢

Fruit and Vegetables

Fancy Dessert Apples, 3 lbs. for .... 25¢
Sweet California Navel Oranges, per doz. .... 25¢, 35¢ and .... 50¢
Finest Florida Grapefruit at 2 for .... 25¢
Fresh Green Peas, lb........ 30¢
New Season's Asparagus, per lb. .... 25¢
Imported Tomatoes, lb........ 40¢
Local Hothouse Cucumbers, each .... 30¢
California Head Lettuce at 2 for .... 25¢
New Potatoes, per lb........ 25¢

Cut Glass Specials for Today's Shoppers

Bonbon Dishes
Bonbon Dishes and Spoon Trays, Handle Nappies, all pretty new shapes, beautifully cut. Would make ideal gifts. Values to $6.50. Special, $4.95

Jelly Dishes
7-Inch Jelly Dishes in all the new designs. This is a very useful dish for fruit, cake, jelly, etc. Value $8.95. Special at, each $5.95

Sugar and Cream Sets
A choice of shapes and designs, sugar and cream sets of medium size. Value $10.50. Special at $6.95

—Lower Main Floor

Egg Special

Local Fresh Eggs,
B.C. extras, dozen 32c
B.C. firsts, per dozen........ 28¢

Hudson's Bay Company

INCORPORATED 2ND MAY 1670

Phone 1670—Private Exchange Connecting All Departments

Three Big Pre-Easter Selling Events Continue Today

Sale of Easter Blouses, Sale of Men's Oxfords and a Sale of Fur Neckpieces

These are three of many good reasons why you should do your Easter shopping at this store today. With every department brimming over with new and complete stocks of the most desirable merchandise, we are ready to supply all your Easter requirements at the lowest possible prices.

Girls' Easter Apparel

Girls' Cardigans

Pure Wool Cardigans, with two pockets; ideal for Spring wear. Shown in tan only; sizes 10 to 14 years. Prices, **$4.50** and **$4.75**

Girls' Cardigans

Light Weight Pure Wool Cardigans, with smart stripes or check designs in contrasting color, has two pockets. Colors include navy with sheepskin or tan with saxe; sizes 8 to 14 years........ **$3.95**

Girls' Coats

In polo cloth, full back style, with convertible collar, trimmed with cable stitching. Shown in fawn and brick; sizes 7 and 9 years........ **$7.75**

Girls' Coats

In velour and polo cloth, belted style, with raglan sleeves, also new straight style with smart piping and button trimming. Shown in tan, crab apple, fawn and brick. Sizes 7 to 12 years. Price **$10.50**

Girls' Coats

In the new Zibeline cloth. One-button style, with button-up collar, silk braid trimming to match, in loop designs makes a smart finish. Choice of fawn or brown; sizes 12 and 14 years. Price........ **$14.95**

—2nd Floor

New Handbags for Easter

Novelty Handbags

In an assortment of grained leathers, with clasp at top, strap handles, nicely lined and and fitted with change purse and mirror. Choose from taupe, fawn, grey and brown. Price **$3.75**

Envelope Purses

With strap across top, outside novelty handkerchief pocket, three compartments inside, fitted with change purse and mirror. Shown in black, brown, fawn, grey, taupe and navy. Price **$3.95**

Patent Leather Novelty and Envelope Handbags

Neatly lined inside and fitted with change purse and mirror; black only. Price **$4.95**

Under Arm Bags

The newest styles are shown, with strap at top and safety fastener, fitted with purse and mirror. Shown in black, fawn, grey and brown........ **$5.95**

—Main Floor

Easter Gloves

Novelty French Kid Gloves

With one dome fastener, pique sewn seams and fancy embroidered points, two-tone cut work frilled cuff. Shown in grey and black, black and grey, black and tan, brown and mode, mode and pastel; sizes 5½ to 7. Pair, **$2.50**

French Kid Gloves

With one dome fastener, pique sewn seams, heavy embroidered points, Vandyke cuffs embroidered in contrasting color. Shown in grey, mode and pastel, rust and black, cinnamon and black, white and black; sizes 5¾ to 7........ **$3.00**

Washable Chamois Gloves

Gauntlet style, with strap wrist and fringe, pique sewn seams, self points; white only. Sizes 5¾ to 7. Pair........ **$3.95**

—Main Floor

New Washable Crepe Fabrics

Embroidered Ripple Crepes

A new departure in crepe weaves, background in shades of jade, shell pink, sky, rose, flame, reseda, orange, mauve. The embroidery is an all-over design in ivory, a happy combination of undeniable charm; 36 inches wide. Yard........ **$1.25**

Novelty Striped Swiss Crepes

Entirely new, and coming in dainty shades with cluster stripes in white. Particularly adapted for sports dresses or for street wear. The colors include mauve, grey, coral, pearl, sand and powder; 38 inches wide. Per yard........ **$1.75**

—Main Floor

Pre-Easter Blouse Sale

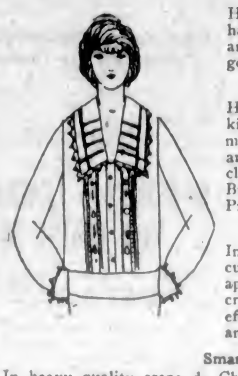

Hundreds of new and pretty Blouses to choose from, some at half their regular prices, others at even less than half. They are all this season's most popular styles, and fashioned from good quality materials.

Crepe Knit Over-Blouses, Values to $8.95, for $3.69

Hip length styles, neat roll collar and tie of self material, kimono sleeves, collar, cuffs and hip band in novelty check material. Colors include kashmir, terrapin, crab apple, silver and blue, also white and black. Smart Over-Blouses in broadcloth, with Peter Pan and tailored collars, cream and tan only. Broken sizes. Values to $8.95. Sale Price **$3.69**

Smart Over-Blouses, Values to $10.95, for $4.69

In novelty weave Rayon silk, hip length, smart roll collar, cuffs and hip band in basket weave silk. Colors include crab apple, coral, kashmir, gold and white. Other smart models in crepe de Chine, some embroidery trimmed, others in tailored effects, in colors of orchid, cerise, green, navy, and black. Values to $10.95. Sale Price **$4.69**

Smart Over-Blouses, $7.98 and $10.98

In heavy quality crepe de Chine, with smart collars, others with round necks; fronts trimmed with dainty embroidery or fine pin tucks, long or short sleeves. Shown in gold, camel, nigger, rust, green, navy, also white and black. Sizes 36 to 52. Values to $13.95. Sale Price .... **$7.98** Values to $16.95. Sale Price **$10.98**

—2nd Floor

Pre-Easter Sale of Fur Neckpieces

This is your opportunity to buy a genuine Hudson's Bay Quality Fur Scarf at a substantial saving. Hundreds of different Furs in the assortment, and all at wonderful value at the prices quoted.

Extra Quality Russian Fitch Chokers Sale Price	**$15.00**
Canadian Mink Chokers Sale Price	**$18.50**
Grey Siberian Squirrel Chokers Sale Price	**$15.00**
Black Siberian Coney Chokers Price	**$4.95**
Natural American Opossum Chokers Price	**$7.00**
Kit Fox Chokers In brown only. Sale Price	**$16.50**
Beaver Coney Chokers Sale Price	**$5.95**
Ermine Ties Sale Price	**$18.50**
Pearl Grey Thibetine Scarves Sale Price	**$14.95**
Brown Squirrel Ties Sale Price	**$15.00**
Stone Marten Chokers Extra quality. Sale Price at	**$39.00**
B. C. Marten Chokers Sale Price	**$37.50**
Copper Sable Chokers Sale Price	**$33.95**
Hudson's Bay Sable Chokers Sale Price	**$52.50**
Two-Skin Stone Marten Scarves Sale Price	**$78.00**
Two-Skin B. C. Marten Scarves Sale Price	**$75.00**
Russian Sable Chokers Sale Price	**$106.50**
White Siberian Fox Scarves Sale Price	**$86.50**
Platinum Grey Fox Scarves Sale Price	**$72.50**

Pre-Easter Sale of

Men's Oxfords and Brogues

Black Calf and Tan Calf Oxfords at $3.95

With Goodyear welted oak-tanned soles and rubber-tipped heels. Made on a medium round toe last. Sizes 6 to 10. Sale Price, per pair,

$3.95

Stylish Oxfords and Brogues at $4.95 Pair

Brown Calf, Tan Calf and Black Calf Oxfords in several styles of lasts; suitable for business wear. Also Black and Tan Calf Brogue Oxfords with double oak-tanned soles. Sizes 6 to 10½. Sale Price, per pair,

$4.95

High-Grade Oxfords in Black and Brown, $5.95 Pair

In styles suitable for business and dress wear. Choice black kid, brown kid, black calf and brown calf, with medium weight oak-tanned soles. Also Brown Willow Calfskin Brogue Oxfords, with medium and full round toes, double oak-tanned welted soles. Sizes 6 to 11. Sale Price, per pair,

$5.95

Easter Millinery

In Becoming Styles for Miss and Matron

Soft Straw Hats in the newest shapes, including high round crowns, small or large brims. Nicely trimmed with tailored bows or pleated ribbon rosettes and bound around edge with ribbon to match. Shown in navy, brown, red, sand and black. Price

$3.95

—2nd Floor

Children's Easter Hats

A splendid assortment of Children's Hats in a wide variety of shapes and colors.

One style especially suitable for immediate wear is made of Tagel straw and Faille silk, combined in two-tone colors, and finished with smart bow on top of crown. Colors include sand and brown, saxe blue and grey, fuchsia and sand. Price,

$3.49

Also a big selection of smart hats in Milan and Tagels combined with silk and trimmed with grosgrain bows or rosettes. All colors. Prices,

$2.50 to $4.50

—2nd Floor

The New "Winnie Winkle" Ensemble Skirt and Blouse

Complete for $8.95

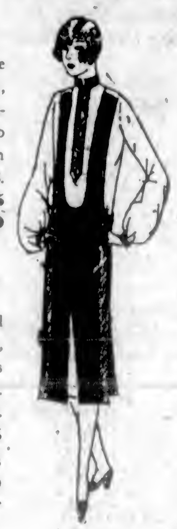

These are the new Suspender Skirts, made from plain and fancy checked sports flannel, with dainty white broadcloth blouses attached. They have collars and cuffs to match skirts, and are finished at neck with artistic bow of black silk. Sizes 16 to 38.

Price, complete **$8.95**

Other patterns at **$11.50**

"Winnie Winkle" Skirts

Made from good quality broadcloth flannel in new light shades. Wrap-around styles, buttoning down front, with suspender straps of self material and two small pockets. Bound with novelty braid. Sizes 16 to 20.

Price **$5.75**

Other stylish patterns in plaids and checks at .... **$6.95** to **$10.50**

—2nd Floor

Women's and Misses'

New Spring Coats

Special, $15.95 and $19.95

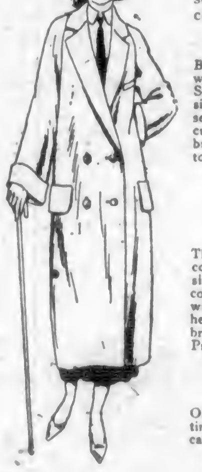

The Double-Breasted Tailored Coat, as illustrated, is one of the favored styles for the new season, and is well represented in our large and varied showing. Make your selection today and benefit by these special low prices.

Tailored Coats at $15.95

Beautifully Tailored Coats with loose back or with the new back strap or all-round belt. Some are double-breasted, others fasten with single button, have smart tailored collars and set-in sleeves. They are shown in check polo, cut polo and camel cloth, in green, bisque, brick, sand, slate and plaid effects. Sizes 16 to 42. Price,

$15.95

New Velour Coats at $19,95

These are built on straight lines with soft collars and single button fastening, showing side trimmings of pleats, buttons or inset of contrasting color. They have tailored sleeves with fancy cuffs. Some have bands of fur at hem. Shown in shades of reindeer, taupe, brick, sand, henna and green. Sizes 16 to 42 Price,

$19.95

Other coats in velour, Poiret, ottoman, tricotine, charmeen, suede cloth, tweed and cameline. Prices........ **$25.00** to **$49.50**

—2nd Floor

100 Sample Sweaters

No Two Alike—Special, $3.69

Manufacturers' Sample English Sweaters, some in smart coat style, knit from fine quality wool, with long rever collars and sash girdles, in combination colors, such as blue and silver, Copenhagen and grey, tomato and camel, camel and silver. Others in novelty jumper style, made from Rayon silk, in white, green, gold, henna and grey. Values to $8.95. Special today **$3.69**

—2nd Floor

Women's Easter Hosiery

In All the Newest Shades for Spring

English Silk and Wool Hose

Full fashioned, perfect fitting hose with wide hemmed tops and reinforced heels and toes; in black and white, nigger and white, brick and white, silver and white, fawn and white. Sizes 8½ to 10. Per pair........ **$1.50**

Pure Thread Silk Hose

Hudson's Bay "Imperial" Pure Thread Silk Hose, with elastic ribbed or plain hemmed tops, reinforced heels and toes. Shown in colors of rosewood, rosetaupe, beige, log cabin, cheri, camel, tan, fawn, brown, gold, silver, tille, navy, black, white and toreador. Sizes 8½ to 10. Per pair........ **$1.85**

Novelty Silk and Wool Hose

Full Fashioned Hose, in fancy stripes and novelty checks; also plain silk and wool. English made, with wide hemmed tops, reinforced heels and toes. Come in two-tone colors of fawn and silver, black and white, grey with white stripes, brown and white, nude and white, putty and white. Sizes 8½ to 10. Per pair........ **$2.00**

New Silks

For Charming Easter Frocks

"Rayon" Silk Stripes

Dashing new stripes that fashion into beautiful one-piece frocks. Shown in the newest colors; 35 inches wide. Per yard **$1.25**

"Rayon" Silk Brocades

Shimmering and colorful these charming silks represent the last word in dainty fabrics. The new shades include jade, apricot, Nile, saxe, rose, peach, grey, powder, ivory and black; 38 inches wide. Yard **$1.75**

Cordeline

A bright colorful lustrous fabric which drapes well, being decidedly the vogue for the ensemble suit, the corded effect enhancing its beauty and giving it a distinctive touch so much desired. Every new shade is represented. Yard **$2.45**

—Main Floor

New Easter Neckwear

New Collar and Cuff Sets

In organdie, Bramley style with drawnwork effects; lace trimmed. Priced from... **$1.00** Also Collar and Cuff Sets trimmed with guipure insertion and Val. lace edge; revere style collar. Per set........ **$1.75**

Bow Ties

In figured and spotted silks. Shown in a variety of colorings, including grey, sand, ivory, royal blue, white and saxe. Price **$1.00**

Four-in-Hand Ties

Crepe de Chine Ties with Roman striped ends. In colors of purple, gold, scarlet, brown, hyacinth, black, burnt orange and grey; also in Roman stripes. Price **$1.00**

Wide Crepe de Chine Ties

In colors of orange, coral, jade, maize, gold, sand, scarlet and black. Prices........ **$1.25** and **$1.50**

Novelty Jazz Ties

In crepe de Chine and silk, extra long. Shown in stripes, polka dots and figured designs. Prices........ **$1.25** and **$1.50**

—Main Floor

Easter Novelties for the Kiddies

See our big display of Easter Eggs, Roosters, Rabbits and other novelties on the Main Floor. Make your selection now to avoid disappointment.

Pascall's Easter Chocolate Bells, containing chocolate egg, each, **50¢**

Pascall's Crepe Covered Chocolate Eggs, each .... **50¢**

Pascall's Fancy Nests, containing chocolate eggs and chick, each, **40¢** and........ **65¢**

Rowntree's Chocolate Milk Eggs, each........ **10¢, 20¢, 30¢** and **40¢**

Pascall's Easter Novelty Doll, body consisting of chocolate egg filled with assorted chocolates, at, each **$1.00**

Pascall's and Ganong's Chocolate Eggs, each .... **5¢** and **10¢** **2** for........ **15¢, 20¢** and **25¢**

Ganong's Chocolate Rabbits and Roosters, each........ **10¢** and **25¢**

Ganong's Easter Greetings, Candies and Kisses, per pkg........ **10¢**

Today's Drug Specials

Wilson's Invalid Tonic. Special at	**$1.17**
Kennedy's Tonic	**98¢**
Scott's Emulsion, large size,	**95¢**
Hospital Size Horlick's Malted Milk	**$2.98**
Staydrest Hair Fixative, 50c value for	**43¢**
Stacomb Jars	**50¢**
Brilliantine Liquid, 50c value	**39¢**
Piver's Azurea Powder	**79¢**
Quelques Fleurs Talcum	**98¢**
Malt Extract, 2½-lb tins	**57¢**
Hops, medium size	**23¢**
Watson's Ale and Stout, large size	**2 for $1.35**
Hot Water Bottles, best quality; 2-year guarantee	**$2.39**

Try a Free Sample of Piping Hot Ovaltine

This delicious, comforting beverage, especially suitable for invalids, will be demonstrated in our Drug Department today. Step in and try a sample cup. Sold in tins at........ **50¢, 85¢** and **$1.50**

—Main Floor

Hudson's Bay Company

INCORPORATED 2nd MAY 1670

NEWS OF THE SPORTING WORLD

Sportsmen to Unite With Aim to Improve Grounds at Willows

Representatives of Different Athletic Associations Appointed at Meeting With Directors of British Columbia Agricultural Society at City Hall Last Night—Sporting Fraternities Asked to Notify of Approval

A representative organization of the various outdoor sporting organization, to be subsidiary to the British Columbia Agricultural Society, was formed last night at a meeting held in the City Hall, to take full charge of the Willows Park oval and to try to make some arrangements whereby the various sporting fraternities may be brought together with a view of making the grounds into Victoria's premier athletic park. Mr. W. C. Moresby was elected chairman, and a provisional committee was appointed subject to the approval of the various organizations.

A Timely Move

The move now on foot is indeed timely. Victoria for its size is, undoubtedly, worse off for athletic grounds than any other city in Canada. At the Willows Park there are fifteen or twenty acres of level grounds, which are at present used only for rugby and an occasional grass hockey game. If these grounds were put into good condition and divided there is no reason why three or four games could not be played at the same time. With the formation of this organization it is hoped that the co-operation of all athletic organizations will be secured, and the park made suitable for the numerous Summer and Winter sports which are played here.

"BILLY" MORESBY

Veteran sportsman of this city, who was the unanimous choice of the new sporting organization which was formed last night with a view of getting the Willows oval put into shape for the use of athletic clubs throughout the year.

To Form Committee

The newly-formed association discussed several phases of sport with the members of the B.C. Agriculture Association, who were present at the meeting. It is proposed to form a committee consisting of one representative from each line of outdoor sport, which will have complete charge of the renting and allotment of the ground. They will charge a fixed rate of twenty or twenty-five per cent of the gross gate receipts, four-fifths of which will go to the Agricultural Society for the upkeep of the grounds, and the remainder to the committee for the running of their affairs.

Needful Draining

It is also planned to drain the grounds, so that they will be available during all kinds of weather, and to draw off the playing grounds, so that the grandstand may be used. The next meeting of the organization will be held on Tuesday, April 14, when it is hoped that all athletic organizations will give notice to Mr. Moresby of their approval of their representative on the committee.

The following is the committee appointed: W. C. Moresby, chairman; Geo. Burnes, baseball; W. Erickson, basketball; C. V. Milton, cricket; M. P. Fletcher, grass hockey; W. Moresby, lacrosse; Jimmy Adam, soccar; J. H. Gillespie, rugby.

NANAIMO TENNIS CLUB HOLDS ANNUAL MEETING

NANAIMO, April 3.—The annual meeting of the Nanaimo Tennis Club was held last evening, at which officers for the year were elected as follows: Honorary president, Hon. Wm. Sloan; honorary vice-president, Mr. T. Cunningham; president, Mr. F. Edge-Partington; vice-president, Mr. F. Hanna; secretary-treasurer, Mr. J. T. Carrigan (re-elected); executive, Miss G. Walker, Rev. S. Ryall, Mr. N. E. Carter and Mr. L. Beevor-Potts.

The financial statement submitted showed a favorable balance even after considerable money had been expended in improving the courts. The retiring officers were accorded a hearty vote of thanks for their services during the past season.

It was decided to start work immediately on getting the courts into condition that play may commence as early as possible.

Canadian Wrestler Winner at Spokane

SPOKANE, April 3.—Nick Bozinis won the Canadian middleweight wrestling championship from George ("Cyclone") Thompson, of Spokane, here last night when he won one fall from Thompson in 34 minutes and took the second fall by forfeiture. The Spokane man was unable to appear for the second fall because of injuries, it was announced.

Edmonton Grads to Play Here at Easter

VANCOUVER, April 3.—The Edmonton Commercial Grads have accepted the invitation of the British Columbia Basketball Association and arrangements are now being made for the famous girls' team to appear in Vancouver, Victoria, New Westminster and Kamloops during Easter week.

Plans are also maturing for a visit of the Ottawa Ridaaus to meet the Vancouver Varsity team for the Canadian ser'or men's championship during the Easter holidays.

George Jay Rugby XV Scores Decisive Victory Over South Park School

The George Jay rugby fifteen scored an overwhelming victory over the South Park team yesterday afternoon at Central Park in the School Rugby League by a score of 22 to nil. The Park team was weakened by the absence of four of their star players and were forced to play one man short throughout. The play of the George Jay students was greatly improved and they looked like champions from the start.

TIJUANA RACING

TIJUANA, Mex., April 3.—Results of today's racing here follow:

First race, four and one-half furlongs—1, Sunny Maid, 109, Mortenson, $4.00, $3.20, $3.00; 2, Mi Amigo, 105, McHugh, $4.80, $3.80; 3, Deep Blue, 107, Molter, $8.00.

Second race, three-quarters mile—1, Norfield, 112, Taplin, $3.60, $2.80, $2.40; 2, Acquitted, 104, Schaefer, $3.20, $2.60; 3, Nasta Baga, 109, Molter, $6.20.

Third race, three-quarters mile—1, Napan, 112, Baker, $17.40, $4.80, $2.80; 2, Yorkshire Relish, 107, Elston, $3.80, $2.80; 3, Settee, 101, Griffin, $3.00.

Fourth race, three-quarters mile—1, Sollmente, 102, Mortenson, $17.20, $6.80, $5.20; 2, Lady Berrildon, 102, Schaefer, $12.00, $5.00; 3, White Lights, 113, Baker, $6.40.

Fifth race, five and one-half furlongs—1, Publisher, 95, Mortenson, $22.40, $8.00, $4.20; 2, Knighthood, 112, Roberts, $2.80, $2.60; 3, Coffield, 106, Ellis, $3.60.

Sixth race, one mile—1, Isoseles, 115, Griffin, $6.60, $4.00, $3.80; 2, Black Wand, 104, Mortenson, $4.60, $4.20; 3, Royal Oak, 105, Roberts, $6.60.

Seventh race, mile and one-sixteenth—1, Not Enough, 91, Mortenson, $5.80, $4.20, $3.00; 2, Ebb Tide, 113, Piccirillo, $4.30, $2.40; 3, June Fly, 89, Johnson, $3.00.

Eighth race, five and one-half furlongs—1, Cornstalk, 108, Ellis, $17.20, $5.00, $2.60; 2, Fort Churchill, 115, Elston, $5.40, $3.60; 3, Arctic King, 105, McHugh, $2.80.

Ninth race, mile and seventy yards—1, Wiltrude Wood, 92, G. Johnson, $5.20, $3.80, $3.20; 2, El Cid, 98, Mortenson, $7.20, $5.00; 3, Tikeh, 110, Griffin, $3.40.

Overnight Entries

First race, four and one-half furlongs—Shasta Donna, 103; Flittersan, 102; Irish Be, 102; Flaxseed, 104; Princess Darrell, 104; Esther Marie, 107; Elmirasol, 109; Chiapas, 109; Swiftlady, 109; Friend Joe, 109; Rose Doyle, 110; Kaliko, 112; Cleor, 112; Rochester, 113; Miss Oakland, 115; Baggage King, 105; Jersey Red, 111.

Second race, four and one-half furlongs—Alice Harvey, 109; Yorkshire Maid, 109; Bessie Mack II, 109; Short Change, 109; Honey's Jewel, 109; Coombe, 111; Balance Book, 110; Choirmaster, 118; Saisie, 118; Sure, 113; Ulation, 121; Good Enough, 123.

Third race, four and one-half furlongs—Pink Tonni, 109; Miss Frauland, 109; Virginia Hope, 109; Al, 109; Runpour, 111; Love Song, 111; Blanche Meyers, 111; Candorosa, 111; Rene Fry, 116; Home Plate, 116; Albion Boy, 116; Apricot, 118.

Fourth race, six furlongs—Steve E., 104; Vanderburg, 107; Marion North, 107; Miss Nantura, 108; T. J. Pendergast, 108; Time and Tide, 108; Marse John, 110; Mable Kripp, 110; Marie Maxim, 110; Convent, 111; Norfield, 113; Brandois, 112; Rubivari, 112; Zorro, 113.

Fifth race, six furlongs—Sequan, 99; Popshot, 99; Our Roy, 104; Joe Patton, 109; Amackassin, 110; Peg O., 110; Marguerite White, 111; Bobby Allen, 111; Tooters, 111; Good Hope, 113; No Wonder, 115; Dr. Corbett, 115; Sly Fox, 118.

Sixth race, five furlongs—Decoration Lass, 101; Boomerang, 104; Lady Gorham, 106; Runaway Nine, 106; Frank S., 106; Bill McCloy, 110; Joe G., 114.

Seventh race, one mile—Bolivar Bond, 96; Edmon, 96; Teton, 97; Runolathe, 100; The Cheetah, 104; Repulse, 106; Sanford, 114.

Eighth race, mile and seventy yards—Gloom Girl, 89; Insurance, 104; Vibrator, 106; Sing, 103; Tom Craven, 108; Morro Castle, 108; Keala, 110; Bedazzle, 110; Poor Puss, 113.

Ninth race, mile and three-quarters—Roxanna, 85; Gunsight, 93; Brimstone, 93; Herby Coles, 94; Sportsman, 98; Halu, 90; Wiki Jack, 102.

Tenth race, mile and one-eighth—Katinka, 103; Herald, 103; Tag Day, 105; Voorgeria, 105; Miss Prosperity, 108; Senator Donlan, 108; Eye Bright, 108; Doughoregan, 108; Piedra, 103; Praise, 108; Ailliro, 108; J. Roberts, 108; Tom Owens, 110; Lady Lillian, 113; Nebraska Lad, 115.

Weather, clear; track, fast.

QUATRAIN, STUTTS UP

Quatrain, Jockey Stutts up, winner of the Louisiana Derby at New Orleans, is considered one of the best of the present crop of three-year-olds. Quatrain is the Winter book favorite for the Kentucky Derby, to be run at Churchill Downs, Louisville, Ky.

VANCOUVER "REF" WILL HANDLE GAME

JOE CRAIG TO OFFICIATE IN JACKSON CUP FINAL

United Services and Esquimalt Soccer Teams Will Meet Again at Royal Athletic Park

Joe Craig, of Vancouver, will referee the replay of the Jackson Cup final between the United Services and Esquimalt soccer elevens at the Royal Athletic Park this afternoon. Craig is a first-rate referee, knows the game thoroughly, has the respect of the players and stands for no back talk. It should be a good game and it is to be hoped that the better team will win and that thereafter there will be no more heard of protests and appeals, which are doing the game of soccer football more harm than good.

These two teams are capable of some excellent football and should give the spectators a good afternoon's sport. Rivalry is naturally very keen between the two teams and their supporters, and as the clubs have played more than one very close game against each other there is little chance of today's event being at all onesided.

One change has been made in the Services' line-up since the last game, Grimes replacing Cosler at left wing. The teams will therefore be as follows:

United Services—Weir; Whyte and Allen; Hawkes, Whiting and Robinson; Cummings, Spiers (captain), Coulter, Ward and Grimes; reserves, Cosler, Temple and Cave.

Esquimalt—Nicol; Watt and Mesher; Hosmer, Edwards and De Costa; Stewart, John Watt, Tommy Watt, Warren and Hay.

Oliver and Alcock will be the linesmen and kick-off will be at 3 p.m. sharp.

BAYS MEET SERVICES IN RUGBY FINAL TODAY

Island Championship at Stake This Afternoon at Willows Park—Game to Start at 3 o'Clock

This afternoon at the Willows Park the J. B. A. A. and United Services will meet in the final game for the Cowichan rugby trophy and the senior Island championship. The game will start at 3 o'clock with Gordon Campbell as referee. The teams will be as follows:

United Services—Holmes, Putman, Freeman, Russell, Grant, Evell, Hart, Stagg, Donald, Barnes, Wood, Exelby, Godfrey, Wingert and Parks.

J. B. A. A.—"Boss" Johnson, Bendrodt, Willis, W. Brynjolfson, Johns, Goodacre, McMillan, Locke, Miller, J. Johnson, Watson, Smith, Porteous, "Cotton" Brynjolfson and Mawhood.

Y.M.C.A. BASKETBALL

Revised Schedule for Annual Y.M.C.A. Tournament Announced—Three Games Tonight

The revised schedule for the completion of the annual Y.M.C.A. was made last night. Three games are scheduled for tonight, and it is hoped to rush the games so as to play the final next Saturday night. The draw follows:

Saturday, April 4, 7:45—James Bay Seniors (4) vs. Jordan River (11); 8:45, Harmony (H) vs. Keating Ladies (K); 9:30, Wanderers (8) vs. First Presbyterian Seniors (3).

Wednesday, April 8, 7:45—Winner 4-11 vs. Outlaws (6); 8:45, winner H-K vs. C.P.R. Ladies (C); 9:30, Duncan (12) vs. Falcons (9).

Saturday, April 11, 7:45—Men's final (consolation); 8:45, ladies' final, Fidelis (F) vs. H-K-C winner; 9:30, tourney final, men's championship.

Consolation draw:

Friday, April 3, 9:30—Mt. Tolmie (2) vs. Priors (5).

Saturday, April 4, 9:30—Wanderers (8) vs. First Presbyterians (3).

Monday, April 6, 9:30—"Y" Rovers (10) vs. Saanich (14).

Tuesday, April 7, 9:30—8-3 vs. 2-5.

Saturday, April 11, 7:45—Final, 10-14 vs. 8-3-2-5.

BASKETBALL CHALLENGE

NEW WESTMINSTER, April 3.—The New Westminster Army and Navy basketball team, champions of the Northwest International Basketball League, has issued a challenge to any hoop team in British Columbia to a home-and-home game series for the championship of the Province.

A REAL OUTSIDER

PARIS, April 3.—Les Rameaux, a three-year-old maiden colt, today won the second race at the Maison la Fitte track at the record odds of 215 to 1 in the grandstand and paddock mutuels.

TOTALISATOR IS NOW APPROVED BY OTTAWA

Automatic Machine, Used Widely in Australia, Can Now Be Installed on Canadian Race Tracks

Authority, in the form of a certificate of approval, has been given to Mr. James Curtis, of this city, by the Dominion Government, for the installation of the Australian Automatic Electric Totalisator, a machine for straight betting, on any race track in Canada. Mr. Curtis has been in Ottawa demonstrating the machine to Cabinet Ministers and other members of the House of Commons. Demonstrations were given in this city some months ago to Provincial Government officials and to the Mayor and members of the City Council.

The capabilities of the invention, which is in use on all the principal tracks in Australia, have been demonstrated in that country where racing is as popular as anywhere on earth. Two of these machines are being constructed for the Rangoon Jockey Club of Burmah, and two others for the West India Turf Club of Bombay. It is claimed that no totalisator ever invented is more accurate or affords safer protection to the betting public. The Federal Department of Agriculture has, seemingly, been struck with its merits and has given Mr. Curtis, the Canadian representative of the company which manufactures the machines, the authority he has been seeking.

Davenport Bowlers Win From the Eagles

NANAIMO, April 3.—A bowling match was played last evening between the Davenports and the Eagle teams, the former winning by three points. W. Shepherd was high individual scorer with 190 pins, and T. Floretti, high average with 175 pins. The scores were as follows:

Davenports			
T. Floretti	181	172	172
A. Letsos	157	141	144
J. Barbori	157	180	122
W. Milburn	150	132	163
W. Shepherd	107	151	190
	752	776	791
Total, 2329.			
Eagles			
D. Moretti	134	143	154
Low Score	107	132	122
B. Parks	178	142	126
J. C. Dow	135	126	142
J. Belloni	99	177	128
	653	720	682
Total, 2055.			

Mike McTigue Issues Blanket Challenge To Title Aspirants

NEW YORK, April 3.—Mike McTigue has stepped from the throne of the world's light heavyweight champion and broken time-honored pugilistic custom by issuing a blanket challenge to his "challengers."

McTigue announced that a recent operation on his right hand, through which a decaying piece of bone was removed, had restored the finishing punch which he claimed to have lost by a fracture in his championship bout with Battling Siki.

McTigue, in his challenge, asserted he is now capable of demonstrating at the expense of Tunney, Gibbons, Berlenbach, Delaney and other leaders of the division, the knockout punch which the Siki bout cost him.

Annual Baseball Meeting To Be Held Thursday

The annual meeting of the Victoria Amateur Baseball League will be held next Thursday night in the Belmont Building. Officers for the coming year will be elected, and all interested are invited to attend. Teams intending to enter are asked to have delegates present.

BRENTWOOD FOUR ROW U.B.C. TODAY

RACE WILL BE OVER MILE COURSE AT BRENTWOOD BAY

Will Start at 4 o'Clock, and Public Is Invited to Attend—Grounds Will Be Open

The second annual race over a mile course between the Brentwood College and University of British Columbia four-oared crews will be rowed this afternoon at Brentwood Bay at 4 o'clock. The race will start from a point off Finlayson Arm and will finish in front of the college.

Great interest is being taken by all in this annual event. Last year the 'Varsity rowed to victory, but this year the Brentwood boys think they have a crew that will be able to bring their colors across the line first. A general invitation is extended to those wishing to attend. The grounds of the college will be thrown open.

The Brentwood crew will consist of the following: J. A. Macaulay, bow (captain); F. Coleman, No. 2; E. Simpson, No. 3; and F. Smith, stroke.

Mr. Norman Yarrow, in his launch, the "Cynthia," will act as umpire.

UPLANDS GOLF

Draw Announced for Mixed Foursomes Competition to Be Played Tomorrow Morning

The draw for the mixed foursomes to be played over the Uplands golf course tomorrow morning is as follows:

9:30—H. R. Allan and Mrs. Sanders vs. H. G. Hinton and Mrs. Nickson.

9:35—F. H. Blashfield and Miss M. Young vs. Mr. and Mrs. Loveland.

9:40—A. Lawrie and Miss K. Wilson vs. Mr. and Mrs. Hepburn.

9:45—C. Morrison and Mrs. Wilding vs. Mr. and Mrs. Fairbairn.

9:50—E. C. F. Allen and Miss Choate vs. R. Peachey and Miss Coupeland.

9:55—Mr. and Mrs. Carr vs. W. A. R. Hadley and Miss Wolfenden.

10:00—W. Wilkie and Mrs. Poocock vs. Miss Cass and John Cameron.

10:05—Mr. and Mrs. Staden vs. Mr. and Mrs. Unsworth.

10:10—Mr. and Mrs. Geiger vs. P. Austin and Miss Fowkes.

International Soccer Is The Main Event Today

EDINBURGH, April 3.—With the soccer international game between Scotland and England scheduled on Saturday for Hampden Park, Glasgow, only eight games are drawn for decision in the First Division of the Scottish League.

There is little at stake in the league games, the only near champion combination engaged being Hibernians who travel to Dundee.

No First Division games are slated for the capital city, the Hearts of Midlothian being scheduled for an out-of-town contest at Aberdeen.

Other Fixtures

Ayr United at Falkirk.
Hamilton at Cowdenbeath.
St. Johnstone at Greenock.
Kilmarnock at Motherwell.
Partick at Raith Rovers.

High School Basketball Matches Are Cancelled

The basketball games scheduled to be played tonight at the Victoria High School between King Edward High School of Vancouver and the Victoria High School have been cancelled.

NEW HOCKEY LEAGUE NOW TAKING SHAPE

Livingstone Reports Montreal and Ottawa Interests Have Already Applied for Franchises

MONTREAL, April 3.—The Gazette, in its sporting columns, today says: "Definite applications for franchises in the proposed new professional international hockey league were received by the promoters of the venture yesterday from Montreal and Ottawa interests, according to Eddie Livingstone, moving spirit behind the new project. Livingstone stated that the Montreal application was signed by Newsy Lalonde, who proposes to operate a team in Montreal, composed largely of French-Canadian players. Lalonde claims to have proper financial backing."

The Ottawa application, states the Toronto promoter, came from an association which he claims has obtained the privileges at Dey's Arena in which it is planned to instal an artificial ice plant.

"Livingstone further adds that Ottawa is after Aurel Joliat and Billy Boucher, of the Canadiens, and are confident of getting them for their team next season.

"Regarding the statement of T. J. Duggan, president of the New York club, that New York would be in the National Hockey League, Livingstone stated that the new loop would have a team in the United States metropolis, whether Duggan comes in or not. In Toronto arrangements have been completed for an artificial ice plant. The Coliseum when remodeled will have a capacity of 16,000."

CURLEY NOW TALKS CHAMPIONSHIP MATCH

Claims to Be Near Completion for Negotiations for Dempsey-Wills Fight at Belmont Park

NEW YORK, April 3.—Claiming to represent a syndicate of wealthy sportsmen, Jack Curley, wrestling promoter, announced that he expected within a few days to complete negotiations for a heavyweight championship match between Jack Dempsey and Harry Wills, with Belmont Park as the site. Arrangements of the seating accommodations to handle a crowd of 120,000 is contemplated by the syndicate, it was said. Belmont Park has been the scene of many of the turf's leading classics.

MONTREAL, April 3.—Provincial open and amateur golf championships will be played over the course of the Kanawaki Golf Club in the third week in June, according to a decision reached at the annual meeting of the Province of Quebec Golf Association. J. Merchler, of Laval-sur-le-Lac, was elected president of the association for the coming year.

Sportive Punches

By the "Old 'Un"

"Rod and Gun in Canada" is at present carrying on a campaign for the formation of a Canadian Fish and Game Protective Association, an excellent work to which the Old 'Un is pleased to give a little boost.

• • • • • •

The editor of that magazine points out that it is generally conceded that, in order to protect the wild life of Canada and to insure the future of shooting, the sportsmen of today must present a united front.

• • • • • •

The United States has many useful organizations, but they are concerned with problems affecting their own country. Canada in turn has as many great problems and the need for a nation-wide organization is pressing.

• • • • • •

The magazine is asking that local Fish and Game Associations should send in to it answers to the following questions as the first step to organization of a national body of the kind proposed:

• • • • • •

1. Will your organization affiliate with a Canadian Fish and Game Protective Association?
2. Could your organization send a delegate to a general meeting or could you join with other associations in your province to send one delegate?
3. What name would you suggest?
4. What suggestions have you for a constitution?

As soon as replies can be summarized they will be published, and the address to send them to is Woodstock, Ont.

• • • • • •

Of especial interest to British Columbians is the letter of endorsement of this project from Mr. M. B. Jackson, chairman of the British Columbia Game Conservation Board, published in the same issue.

• • • • • •

Mr. Jackson writes: "The experience of our Game Conservation Board has demonstrated that the organization of sportsmen, and through them the development of true sportsmanship, is the best guarantee for conservation and propagation of game. . .

• • • • • •

"After all, what is perhaps the outstanding need is a campaign of education in respect of game and conservation—and I know of no medium through which this can be better put forward than by the sportsmen themselves in associations." . . .

• • • • • •

And that is a valuable piece of encouragement and it shows that already the sportsmen of British Columbia have done a little educating.

• • • • • •

What they want now is a little more power and leverage for making the politicians do the right thing by the sportsmen and the citizens generally, whose property the game is, property which is very valuable, much too valuable to be wasted.

• • • • • •

The great thing to remember is that there is a vast army of sportsmen in this Province and in Canada as a whole, AND MOST OF THEM HAVE VOTES.

• • • • • •

Get them all united, and they will form a power which not even the politicians will be able any longer to dare to ignore, let alone imposing on them extra taxes without using the revenue so raised for the purpose for which it is presumably levied.

GOLF FOR BEGINNERS

By One of Them

This golf game has been written up ad nauseam by the experts, I know that. They all take a crack at the beginner and tell him what to do and what not to do, and laugh up their sleeves, thinking how easy it is to put the poor dub's money into their pockets and how hopeless to put their skill into his hands with their books. It's time a beginner had a little to say about a subject which he understands a whole lot better than the experts.

The trouble is the experts, near-experts, self-imagined experts and others who rest on the lofty perch gained by lengthy links experience, have lost the right point of view. They were beginners themselves once, but it's so long ago, no doubt, that they have forgotten about it, and beginners' golf and experts' golf are two totally different games. Even they will agree to that, without a doubt. But beginners' golf is far the better game. Maybe they'd want to argue that point.

But I'm a beginner, so of course I ought to know the fine points of the game—beginners' golf, that is. Take to start with the wonderful variety, which is its spice. That's where beginners' golf is so vastly superior to experts' golf. There's so much more in it.

A Shorter Game

To begin with, the fellow who is a really expert golfer only gets about half as many strokes in his three-mile walk as the beginner; isn't it a fact? And those strokes have so much less variety in them and are so much easier.

What's that you say? "If they're so easy, why can't the beginner make them?"

Well, I can't walk a tight rope, but the fellow who can finds it quite easy, or I'm mistaken, and there's no fun in it for him.

But, to get linked up again, the golf beginner gets, as I say, about twice as much golf in a round as the expert gets, and he gets fully six times as much variety. The expert makes his 250-yard drive, walks up to his ball, hits it again, it goes just about as far and as straight as he wants it to go, and he's on the green in two or three according to the distance, makes a par or a birdie, and goes on his silent, solemn and uninteresting way while the beginner is slicing and hooking, learning new things about what a golf ball can and will do of its own sweet will, improving his vocabulary, and getting lots of fun generally out of the game for the game's sake.

There's no need for him to have a dollar on the hole and a ten spot for the match in order to keep up the interest. He's out to play golf for the sake of the game itself, even in spite of some little vexation of spirit, and, if he can whittle a stroke or two off his record score once in a while, why, he's just as much tickled as the champion who adds another pot to his collection or another title to his string.

Watch Your Ball

And then there are lots of things a golf beginner finds out for himself which it doesn't take any expert to teach him. Take for instance that hoary old maxim, "Keep your eye on the ball." It's a good one, no doubt. Oh! yes, keep your eye on the ball, because if you don't some other links hound, not necessarily a beginner, is liable to pick it up while you are hunting for it, and put in in his pocket.

"Keep your head down," is another one they drum into you. It's a good idea, too, because it makes the lie easier. You can't look a man in the eye and tell him you've made six strokes when you know it's really eight when you're only a beginner at the game.

Then there's the matter of temperament, which these experts tell you makes all the difference in playing golf. Sure it makes a difference. Temperament is only a long word for temper on the links, and, if you're a beginner, you must keep yours no matter what happens.

But you just drive off behind an expert and by a fluke get a much longer ball than you expected, and, if it happens to run up anywhere near where the expert is about to take his next shot, just watch the effect. But don't, for heaven's sake, imitate it if conditions happen to be reversed, and the expert's ball comes whizzing past your ear as he bellows "Fore" in a tone which seems to mean "Why the devil don't you get off the earth?"

The Beginners' Day

Fact is the beginners are getting onto those parts of the earth which are made into golf links in greater numbers all the time, and the day is at hand when the expert will no longer have all the say in the placing of traps, which he can avoid and the beginner can't, and other little matters of this kind.

Golf for beginners is a darned good game, but we don't need the advice of the experts to tell us how to play it!

GRASS HOCKEY

The following players will represent Victoria against Salt Spring Island in the grass hockey match to be played this afternoon at 3 o'clock at Oak Bay Park: Prevost, Clarke, Martin, Booth, Muncy, Lefevre, Thomas Winby, Miss Clarke, Miss K. Harris, Miss Harman and I. Eastman. There will also be a practice match on the adjoining ground.

A shipment of corn from South
PLUGGERS

PIETZ SHIELD IS WON BY COLONIST

DEFEATS TIMES AGAIN AT ROLLER HOCKEY

Score 15 to 5 in Last Night's Contest—V.I. Midgets Retain the Connorton Trophy

In last night's roller hockey The Colonist succeeded in winning the Pietz Shield for the second year by beating The Times by 15 to 5. The Times were short of several of their regular players, and their places were taken by some of their intermediates, who put up a good exhibition of hockey.

The game, although rather one-sided, was interesting to watch, as The Times team played an aggressive game, and made their opponents fight every inch of the way to victory. The combination of The Colonist team was excellent, and the boys are playing in their best form of the season. Bill McAllister, manager of The Colonists, is particularly pleased with the showing the team has made in their recent games and is confident that they will speedily overtake the three-goal lead of the Seattle team and win the world's series. In their last five games this team has scored no less than 71 goals against 13 for their opponents. The team will fulfill their last engagement in the local league on Monday evening, when they will meet the V.I. Sheiks for the final games in the unrestricted class.

The V.I. Midgets were successful in winning their game with the Foul Bay boys, and retain possession of the Connorton Shield for the second year. The midget game was fiercely fought from start to finish, and both teams played a splendid brand of hockey. The score in this game was: V.I. Midgets, 7; Foul Bay, 5.

The V.I. boys will meet the Haultein team in the final for the 75-pound class on Monday night, and it looks as if they, as well as The Colonist, will be successful in winning two championships.

The Victoria teams who will compete against the American teams next week will continue their training until next Wednesday, when they will rest up for the crucial games on Good Friday.

RUGBY CLUBS SHARE SPLIT IN RECEIPTS

Amount to Be Divided Is $105,000 as Result of Visit to England of All-Blacks

LONDON, April 3.—Twenty-one thousand pounds sterling (approximately $105,000) represents the amount that will be divided between the clubs and county organizations of the Rugby Union, as a result of the "gates" during the games played by the New Zealand All-Blacks in their recent tour of the United Kingdom.

This statement was made today at a meeting of the Rugby Union held here, when the treasurer presented the financial report of the New Zealanders' games.

A horse was recently shipped from Paris to Amsterdam by airplane.

No. 147-C.

ROBERTS & MELLOR

Duly instructed will sell at public auction in their rooms, 738 Fort Street, on

Monday Next, April 6

At 1:30 P.M., a quantity of

Household Furniture

Wall Show Cases, Cash Register, Radio Set, Bentwood Chairs, Tea Tables, Range Finder, Hydrometer by Sykes (London), Blankets, Linen and effects.

On view this morning from 10 o'clock

Full particulars later or from the Auctioneers.

ROBERTS & MELLOR
Phone 2476.

No. 748-C.

PRELIMINARY

ROBERTS & MELLOR

Duly instructed by owner, will sell at public auction at the residence, 19 Crease Avenue (corner of Douglas Street), Saanich, on

WEDNESDAY NEXT April 8

At 1.30 P.M., the whole of the

Household Furniture Baby Grand Piano

By Brambach, Oil Paintings, Water Color Drawings, Plated Goods, Old China, Cut Glass, and effects.

Full particulars later or from the Auctioneers.

ROBERTS & MELLOR
738 Fort Street. Phone 2476

AUCTION

FURNITURE AND LIVESTOCK
Tuesdays and Fridays at 2 P.M.
846 Fisgard Street

OGDEN & RICHARDSON
Auctioneers
Phone 928 Residence, 43R Colquitz

BARTHOLOMEW'S

ANTIQUES—English Furniture, Old Sheffield Plate, Water and Oil Paintings by eminent masters, Crystal Glass, Persian Rugs. New Framed Colored Engravings after Gainsborough, Kauffman, Moreland, Reynolds, and others, $1 each. Antique Furniture, etc., purchased. 1115-17-19 Fort Street Phone 1611

Furniture Snaps

Wilton, Axminster Rugs, $30 to	$12.50
Oak Dining Sets, $95, $45 and	35.00
Chests Drawers at $21, $15, $9,	3.75
Oak Cushioned Morris Chair	8.50
Overstuffed Chairs, $20, $18 and	14.50
Solid Walnut Library Tables, $35,	25.00
Oak and Leather Divanette Bed	35.00
Mah'y Dressing Tables, $21, $19,	15.00
$145 Console Gramophone for	75.00
Table Gramophone, with Records	19.00
A Good Upholstered Couch for	12.50

Chiffoniers, Dressers, Mirrors, etc.

British Furniture Mart
745-7 FORT ST. PHONE 3663
The Store for Good Books, Cheap

RECORD FOR PLANT

OTTAWA, April 3.—Willie Plant, United States champion walker, walked three miles in 20:43, establishing a world's record at the Ottawa police indoor sports here tonight. Pjil Granville, Canadian champion, and Ugo Frigerio, Olympic champion, only walked half the distance.

SHIP'S MASTER GETS WATCH PRESENTATION

Commemoration of First Vessel to Dock at New Terminal Dock in Vancouver

VANCOUVER, April 3.—Commemorating the fact that the Norwegian steamer Theodore Roosevelt was the first ship to dock at the new wharf of the Terminal Dock & Warehouse Company here, Captain Janssen, master of the vessel, was today presented with an engraved gold watch by the company. The presentation was made by Ald. F. E. Woodside on behalf of Mayor L. D. Taylor.

CHANGE POLICY ON RELIGIOUS ASPECT

French Government Makes Complete Reversal of Attitude on Vatican Representation Question

PARIS, April 3.—Premier Herriot and his colleagues in the Cabinet, after prolonged deliberation, have changed their policy toward the Catholic Church in France. They have determined to withdraw their insistence on the suppression of French diplomatic representation at the Vatican.

This decision is tied up with the financial question. Anatole De Monzie, named to succeed Etienne Clementel, as Finance Minister, upon the latter's resignation made the change in policy a condition of his acceptance, for the reason that the religious controversy was destroying the unity of the country, and Catholic support of the public finance was essential.

DOUKHOBOR HELD UP BY MASKED BANDITS

Finds Himself Facing Three Men With Gun and Hands Over $310 in Cash

GRAND FORKS, April 3.—Aroused from bed at an early hour this morning, Mr. Pete Maloff, a Doukhobor, residing near town, opened his door, to find himself faced by three masked men and a gun, and was required to hand over $310 which he had in his possession.

To Chief of Police Dockstader, Maloff stated that the only persons who knew of his having the money were a couple of Doukhobor friends, which forms the only clue to the identity of the holdup men.

WHEAT PRICES FALL TO NEW LOW LEVELS

May Deliveries Decline Seven Cents in the Day's Operations of Winnipeg Market

WINNIPEG, April 3.—Wheat prices today wallowed in the lowest levels reached since the spectacular advance started last Fall. May delivery plunged down to $1.36⅝, representing a loss of 7½c from Thursday's close and 9c below the high point for the day. During the closing minutes of the session the market rallied. May finished at $1.33⅝. July was comparatively stronger, jumping ahead of the nearby future to close at $1.39⅛.

Buying power was lacking entirely, except for an early spasm, which was traced to covering by local shorts. Experts report greatly improved weather conditions throughout the Winter wheat belt, excellent rains having fallen in the drought-stricken areas during the last 48 hours. The chief cause of weakness, however, was attributed to lack of export demand.

The coarse grain markets also were decidedly weak, rye slumping 9c, oats 3¼c, barley 1⅝c and flax 3c.

Mr. Sloan's Contribution

NELSON, B.C., April 3.—Hon. William Sloan, Minister of Mines, has forwarded a Provincial cheque for $500 to the Chamber of Mines for Eastern British Columbia toward financing the coming Interior convention. "I trust you will be established on a sound basis," he says in his covering letter.

Two hours are sometimes consumed in extracting the tooth of a horse.

Measuring Thick London Fog

London's thickest fog was measured at the meteorological office in Kensington during the recent heavy siege of mist. The fog is drawn through a tube and recorded inside. Photo shows the anemometer, used for measuring of fog, which is always stationary when fog is about.

FINANCING PURCHASE OF DODGE MOTOR CO.

Many Big Interests Combine to Provide $175,000,000 Cash Required to Swing Huge Deal

YORK, April 3.—Some of the country's most powerful financial interests will be associated with Dillon, Read & Co. in financing the purchase of Dodge Brothers' automobile manufacturers, for slightly less than $175,000,000 in cash.

Allied with Dillon, Read & Co. will be Kuhn, Loeb & Co., the National City Co., Blair & Co., the Chase Security Corporation, and the Central Union Trust Co., all of New York, and the First Trust & Savings Co. and the Continental & Commercial Trust Co., of Chicago. More than $100,000,000 worth of stocks and bonds of the new Dodge Company will be sold to the public.

Radio Notes

Timely Tips and Suggestions on the Latest Diagrams and Hook-ups—Simplified.

By F. M. RUSSELL

Soldering Iron Mounting Board

One of the messiest things about building a set is the soldering. It requires paste, solder, a place to lay the iron, a piece to tin, and something to hold all these things in place so that they do not get all over the table or bench you are working on. No one can appreciate the need of a good soldering iron mount more than the person who has accidentally laid the iron on a piece of good furniture.

The arrangement as shown in the scrap lumber, some wire and piece of scrap lumber, some wire and a piece of brass or tin. A biscuit or baking-powder can, if straightened out, will do for the latter.

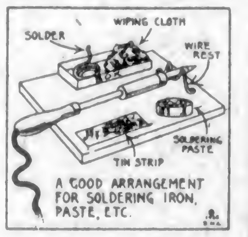

A strip of the tin is nailed on one corner of the board, the paste is fastened to the other corner, and on the top is a small cardboard box in which is kept the wiping rags and solder. A piece of heavy wire is bent in the form of a cradle and the iron is rested in it. If it falls out all it can hurt is the board. The strip of tin is used when tinning the iron. A small amount of solder should be melted on it and the iron dipped in when you wish to tin.—Copyright, 1925, by the S.N.L. Technical Syndicate.

Nations Exchange Notes On Medical Aeronautics

WASHINGTON, April 3.—Four new specially-designed army ambulance airplanes soon will be placed in commission, if tests now in progress prove satisfactory. One of the selected models has been received at McCook Field, Dayton, Ohio, and is being put through its paces. Preliminary reports indicate that it will measure up to requirements.

The new plane is capable of flying 100 miles an hour and has accommodation for two patients, the pilot and a flight surgeon.

While the army jealously guards structural secrets of its other aircraft, it makes available to other nations information regarding ambulance airplanes. England, France, Czecho-Slovakia and Sweden have in turn supplied the American Government with information regarding medical aeronautics.

CROWN PRINCE WILL TELL TRUTH OF WAR

Book to Be Published Which Will Attempt to Shatter Charge That Germany Was Responsible

BERLIN, April 3.—The former German Crown Prince will try to refute Germany's war guilt in his book, "I Seek the Truth," the manuscript of which he has just completed.

Frederick William conceived the idea of the book during his exile on the island of Wieringen, and he began to write it immediately on his return to Germany. It covers the period from 1870 to 1914, and with the aid of numerous official documents he intends to shatter the charge that Germany was responsible for the war. The book is to be published in May.

Floating Dock Proposed

SYDNEY, N.S.W., April 3.—The managers of the Walsh Island dockyard here have submitted to the Navy Board of the Commonwealth proposals for the construction of a floating dock at New Castle, N.S.W., for commercial and naval purposes. It is estimated the cost would be more than £100,000.

Soccer Official Dies

TORONTO, April 3.—W. S. Collins, former secretary of the Toronto and District Football Association and one of the best known figures in local soccer circles, died here yesterday.

Squash Players Lose

LONDON, April 3.—In the last match of their English tour the United States squash racquet players were defeated by the Royal Automobile Club team, four matches to none.

Dr. Marx Nominated

BERLIN, April 3.—A joint conference of the Centrist, Democrats and Socialist Democratic Party today nominated Dr. Wilhelm Marx as their candidate for the German Presidency.

Ireland Signs Pact

GENEVA, April 3.—The Irish Free State signed the international opium and anti-narcotic convention today, increasing the number of signatures to nineteen.

More than 35,000 messages were sent from the White Star liner Majestic during a recent trip across the Atlantic. This is equivalent to three and one-quarter words a minute during the entire voyage.

TODAY'S RADIO

Programme of Principal Western Broadcasting Stations

KFI, Los Angeles, Cal. (Pacific, 467)—7 to 7:45, Lake Arrowhead Orchestra under the direction of Mel Lemmon, banjoist; 7:45 to 8 p.m., Book Shelf Chat by Miss Nancy; 8 to 9 p.m., Los Angeles Examiner programme; 9 to 10 p.m., Dorothy Francis, dramatic soprano, accompanied by Martha Jones, will give an interesting group of "Folk Songs"; 10 to 11 p.m., the Packard Radio Club, Barney Weber, Varsity Trio, Merrill La Fontaine and Blondy Clark will present an hour of late popular song hits.

KGO, Oakland, Cal. (Pacific, 361)—8 p.m., Studio programme; programme given through the courtesy of the Baldwin Piano Company, San Francisco; 10 p.m. to 1 a.m., Dance Music programme by Henry Halstead's Orchestra and soloists, Hotel St. Francis, San Francisco.

KGW, Portland, Ore. (Pacific, 485)—10 p.m., Colburn's Melody Men of the Hotel Portland.

KHJ, Los Angeles, Cal. (Pacific, 404)—6 to 6:30 p.m., broadcasting Art Hickman's Concert Orchestra from the Biltmore Hotel, under the direction of Edward Fitzpatrick; 7 to 8 p.m., programme presenting Al Malaikah Band and Chanters; 8 to 11 p.m., programme through the courtesy of Los Angeles Soap Company, home of "White King," arranged by J. Howard Johnson, introducing "Mission Bell"; 11 to 11:30 p.m., Art Hickman's Dance Orchestra from Biltmore Hotel; 11:30 to 2 a.m., The Lost Angels of KHJ, including the Majestic Six, KHJ String Quartette and White's Californians.

KPO, San Francisco, Cal. (Pacific, 430)—3:30 to 5:30 p.m., Tea Dansant, Gene James' Rose Room Bowl Orchestra; 6:30 p.m., "What is Playing at the Various Theatres"; 8 to 12 p.m., Dance Music by Art Weidner's Orchestra, playing in the Fairmont Hotel.

KFOA, Seattle, Wash. (Pacific, 455)—4 to 5:15 p.m., The Times, Wm. F. Hoffman's Olympic Hotel Concert Orchestra; 6 to 6:45 p.m., Dinner Hour Concert by Hoffman Orchestra from the Olympic Hotel, courtesy of Pacific States Electric Company; 6:45 to 8:15 p.m., Studio programme by the Moran School for Boys; 8:30 to 10 p.m., The Times programme; dance music 10 to 11 p.m., Eddie Harkness and his orchestra playing from the Marine Room of the Olympic Hotel.

CFYC, Vancouver, B.C. (Pacific, 411)—8:30 a.m., stock market report; 12 noon, stock market report; 3:45 p.m., stock market report; 7 p.m., Vancouver Sun news bulletins; 7:15 p.m., stock market report; 11 to 12 p.m., Columbians' Dance Orchestra, playing at Alexandra Dancing Academy; programme by courtesy of Radio Corporation of Vancouver and Vancouver Daily Sun Boosters' Club of White Rock.

"Good Wine Needs No Bush"

But we must tell you there is only one

CONVIDO
Port Wine

Accept nothing "just as good."—30 years old and sold in bottles only.

This advertisement is not published or displayed by the Liquor Control Board or by the Government of British Columbia.

Winnipeg Grain Letter

(Supplied by R. P. Clark & Co., Ltd.)

WINNIPEG, April 3. — Wheat: After showing a little early strength this morning when prices advanced about two cents above the previous close, largely based on cables being somewhat firmer than expected, the market was generally weak, lacked buying power, and another drastic break of nine cents from the early high was realized, May falling to $1.36⅝ and July $1.37⅝, the lowest points reached in many months. There was a reaction of about two cents during the closing moments, final figures being 4⅝ to 4⅞ cents down for the day. A feature of the market was the weakness of May compared with July, the weak cash situation being reflected in the May. The only buying power that could be observed was shorts covering, exporters, shippers and millers were doing nothing and seaboard advices stated that no business has been worked over night and that the foreigners continued to show indifference. Australian and Argentine shipments for the past week were reported to show an increase, while the record stocks on passage will show little material change. These facts would appear to indicate that the foreigner has overbought himself and for the present time at least is not worrying about his requirements and has adopted a waiting attitude until these markets settle down. Weather conditions over the Winter belt showed decided improvement, good rains having been received over large areas. This also was a bearish factor.

The undertone to the market does not appear very strong tonight and unless buying power develops the general opinion is that prices will work lower yet.

Coarse Grains: Oats and rye continued to follow the action of wheat and with little or no support from any direction drastic declines were recorded, oats closing 3¼ cents and rye 9 cents down for the May futures. The barley market gave a better account of itself, prices holding steady, there being an excellent class of buying against export sales.

Flax: Scattered liquidation in sympathy with the general weakness in other commodities carried prices down about 3 cents. Trade small but crushers showing no interest.—C. & M.

Grain Letters

CHICAGO, Ill., April 3—Wheat: The drastic slump in coarse grains was largely responsible for a renewal of liquidation in wheat, as the buying demand was limited even at the declines. General news counted for little today, and there was nothing to create any greater confidence in prices. Apparently there is no better demand now than when prices were much higher. In fact, general confidence has been badly shaken. New buying of an important sort in addition to spasmodic short covering is needed to stabilize the market. On its merits wheat should be low enough both for the old and new crop months at this level. The foreign advices indicate a willingness to buy our wheat if the markets show any signs of stability, but so long as the price turns are so violent it will be hard to do much export business. Rains in Kansas checked buying to some extent, but the new crop outlook is still uncertain. Where the present selling wave will carry prices is hard to say, but believe we are not far from a turn.

Corn: Rallies in corn after drastic declines were too feeble to give buyers any confidence even at the depressed levels. Cash sales were better than 135,000 bushels, but the receipts here and in the West are ample, so that no inroads are being made in big stocks. Longs have sold all day long and the close was heavy and at low point of the day. There is much more reason to be bullish on corn now than for a long time on basis of price, but the one big requirement is sustained improvement in the shipping demand.

Oats: Big longs were credited with again putting a lot of oats on the market, which, with the weakness in corn, caused a big decline. There was a fair rally from the low points, but the market showed but little strength except as shorts covered. Cash sales were quite good at 215,000 bushels. Can see no basis for marked improvement unless the situation in other grains is changed.

Rye: Prices for this grain slumped in the general selling melee, and were down to the lowest levels so far. The situation is the same as in wheat. On basis of price rye looks cheap but it will take better buying to advance the market.

British Consols
Cigarettes
12 for 15¢ — 20 for 25¢
Also in attractive tins of 50's and 100's.

"TRY A NIP TO-NIGHT"
GRANT'S
"Best Procurable"
(THE ORIGINAL)
Pure Scotch Whisky
RICHEST IN FINEST HIGHLAND MALT
Bottled and guaranteed by William Grant & Sons Limited, Glenfiddich and Balvenie-Glenlivet Distilleries, Dufftown-&-Glasgow, Scotland.

This advertisement is not published or displayed by the Liquor Control Board or by the Government of British Columbia.

PRINTING LITHOGRAPHING
Printing of Distinction
THE COLONIST
Commercial Departments
Phone 197
BOOKBINDING PAPER RULING

Spring Suits
All Prices
CAPS—SOCKS—TIES
SERGE REEFERS
For Easter
ARTHUR HOLMES
1314 BROAD STREET
Between Yates and Johnson Streets

Y. M. C. A.
TENNIS CLUB
ENROLL NOW
$5 for Season
Open to Any Lady or Gentleman in the City.
Phone 2980 for Information

MILLION DOLLAR FUR SALE

MONTREAL, April 3.—Approximately one million and three-quarter dollars' worth of furs changed hands during the four days' sale of the Canadian Fur Auction Sales Company, which closed today.

FIRE LOSSES FOR WEEK

TORONTO, April 3.—Fire losses in Canada during the week ended April 1 are estimated by The Monetary Times at $387,500, as against $140,300 the previous week and $231,000 the corresponding week last year.

BRENTWOOD BUNGALOW CAMP BOATHOUSE
Next to Butchart's Gardens
Open April 1, 1925
One Boat—One Day—One Dollar
20 New Boats—3 Launches.
Nearest to city. Nearest to fish.
Drive your car past College to Boathouse.

Paints! Stains! Varnishes!

And the Brushes to Use Them With!

For the professional as well as the handy-man round the house, and his wife.

There is no more important part of Spring cleaning than the painting-up part (inside and outside).

The best is the cheapest, so use "M.L." Paints and "Boeckh" Brushes.

Hickman Tye Hardware Co., Ltd.
Store Phone 59 554-556 YATES STREET Office Phone 2043

MAPLE LEAF
M·L

Important Notices, Employment, Business and Professional Directory, Wants, Etc.

INDEX TO CLASSIFIED ADVERTISEMENTS

For the convenience of those who wish to refer to any special advertisement in the Classified Columns, the following list has been alphabetically arranged, and each classification furnished with a number, viz:

COMING EVENTS 1
MALE HELP 2
TEACHERS WANTED 58

The numbers shown on the right side of each heading appear in consecutive order in the columns. The alphabetical arrangement is not consecutive.

Acreage—For Sale 42
Acreage—To Rent 50
Acreage—Wanted 43
Agents—Wanted 60
Announcements 3-A
Autos for Hire 36
Automobiles 28
Business Opportunities 34
Billiards and Pool 35
Boats and Launches 56
Business Directory 57
Coming Events 1
Cycles and Motorcycles 30
Church Notices 0
Dancing 67
Dressmaking 9
Educational 6
Farms for Rent 48
Farms for Sale 47
Farms Wanted 46
Flats and Apartments to Rent 21
For Sale—Miscellaneous 13
Furnished Rooms Wanted 17
Furnished Rooms to Rent 18
Financial 41
Houses for Sale 39
Hotel Directory 38
Housekeeping Rooms to Rent 19
Lost and Found 32
Music 7
Violin 7a
Singing 7b
Piano 7c
Miscellaneous 10
Money to Loan 62
Personal 60
Professional Directory 58
Property for Sale 44
Property Wanted 45
Poultry and Livestock 27
Room and Board 15
Room and Board Wanted 16
Summer Resorts 44
Societies and Lodges 85
Situation Wanted—Male 4
Situation Wanted—Female 5
To Rent—Houses 23
To Rent—Furnished Houses 26
To Rent—Miscellaneous 11
To Exchange 8
To Lease 64
Teachers Wanted 58
Timber Brokers 60
Wanted—Male Help 2
Wanted—Female Help 3
Wanted to Rent—Farms 48
Wanted to Rent—Acreage 51
Wanted to Rent—Flats and Apartments 22
Wanted to Rent—Houses 24
Wanted to Rent—Furnished Houses 26
Wanted to Rent—Miscellaneous 12
Wanted—Housekeeping Rooms 20
Wanted to Buy—Houses 40
Wanted to Borrow 63

CLASSIFIED ADVERTISING RATES

One and one-half cents a word each insertion, nine cents a word a week, with a minimum of 10 words; cash with order.

No advertisement accepted for less than twenty-five cents.

Death and Funeral Notices, $1.50 first insertion, $1.00 for each additional insertion. Marriages, Card of Thanks and In Memoriam Notices, $1.50 per insertion.

Birth Notices, $1.00 per insertion. Business or Professional Cards of four lines or under, $3.00 per month. Additional space at $1.25 per line per month.

BIRTHS, MARRIAGES, DEATHS

DEATHS

FISHER—Mrs. L. L. Fisher (Eileen Fisher), on March 30, at Seattle, Wash., aged 21 years, daughter of I. J. J. Fisher, of Victoria, B.C. Services were held in Seattle, April 1, where the remains were cremated.

MOYLE—On April 1, at the Royal Jubilee Hospital, William Moyle, aged 61 years; born in Redruth, Cornwall, England, and a resident of this city for the past 18 years; late residence, 914 Balmoral Road. The late Mr. Moyle is survived by a sister in England and a cousin in Seattle.

The funeral will take place this afternoon, April 4, at 3 o'clock, from the Sands Funeral Chapel, Rev. Dr. W. J. Sipprell will officiate and the remains will be laid to rest at the Royal Oak Burial Park.

CARD OF THANKS

The family of the late Mrs. Emily S. Laing wish to thank their many friends for expressions of sympathy and floral tributes sent during their recent sad bereavement.

FUNERAL DIRECTORS

SANDS FUNERAL CO.

Office and Chapel, 1615 Quadra Street
Phones 3306 and 6035

WE naturally want our loved ones cared for by one whom we know, one who understands, one who is competent, one who sympathizes.

THOMSON

FUNERAL SERVICE
FUNERAL DIRECTORS
AND EMBALMERS

Lady Attendant Private Family Rooms

Phone 498, Night or Day

MONUMENTAL WORK

J. MORTIMER & SON—Stone and Monumental work. 729 Courtney Street. Phone 3302.

FLOWERS—FUNERAL DESIGNS

CORNER FLOWER SHOP. Phone 1850. View and Broad. Funeral designs to your order. We grow our own flowers.

COMING EVENTS 1

A WHIST drive and dance tonight. Sons of Canada Hall. Two $7 and four other prizes.

FORESTERS' whist drive and dance Saturday, 8:45, Broad Street; two $7 and four other prizes. Mrs. Holt, pianist.

MILITARY 500 tonight, 8:30, 1030 Government St.; 14 scrip prizes. Admission 25c.

MASQUERADE dance, benefit of Ivan Temple, under auspices of the Victoria Amateur Ice Hockey League, in Chamber of Commerce Auditorium, Thursday, April 16. Dancing 9 to 1. Hunt's orchestra. Tickets $1, including refreshments. Tickets may be obtained from The Times and Colonist offices, Alex. Strelth, Fitzsimmons' Billiard Parlors, National Motors Ltd., or any member of the league.

MOOSE dance—L.O.O.M., 1880, will hold a dance in the Caledonia Hall, Wednesday, April 8, from 9-1. Art Farey's four-piece orchestra. Refreshments. Public cordially invited. Admission 50 cents.

WANTED—MALE HELP 2

APPRENTICES wanted to learn barbering. Get into the high-pay class and make your life's work more profitable. Earn while you learn. Call or write Moler Barber College, 1309 Government Street.

COMPETENT man for garden, milk two cows, drive horse, and with good general farm experience. State fully previous experience, age, wage with board. A. J. Rudkin, Duncan.

COMMENCE now. Earn upwards of $25 weekly growing mushrooms for us in outhouses, sheds or cellars. Illustrated booklet and particulars sent anywhere for stamp. Dominion Mushroom Company, Toronto.

MAKE Money at Home—$1 to $5 an hour for your spare time writing showcards for us. No canvassing. We instruct and supply you with work. West Angus Showcard Service, 30 Colborne Bldg., Toronto.

MARRIED gardener (single handed) for Okanagan district; lawns, flower beds and kitchen garden. State experience, age, nationality, wages, etc. House, fire and electric light supplied. Box 4208 Colonist.

NEW Friendship Club dance, Saturday night in the K. of P. Hall, good company, clean dancing only. Gentlemen 50c, ladies 25c. Charlie Hunt's orchestra.

SPRING term at Sprott-Shaw Night School, to June 30, at reduced rate.

WANTED—A first-class painter and paperhanger. Apply A. G. Brook. Phone 8163.

WANTED—Real live agent, with mechanical knowledge, to handle patent device for automobiles. Box 6291, Colonist.

WANTED—Salesman capable of meeting and selling to business people; fine opportunity for right man. Apply Geo. H. Dawson, supervisor, International Correspondence Schools Can., Ltd., 1225 Douglas Street, Victoria, B.C.

WANTED—Man as caretaker of country home, moderate salary. Box 6866, Colonist.

10 MEN WANTED

Save $100. We are making a special offer to the next 10 students enrolled of our Master Mechanics Course, regular $186, for $86.

START TODAY

INTERNATIONAL SCHOOL OF ENGINEERING

610 View Street Victoria, B.C.

WANTED—MALE HELP 2
(Continued)

WANTED—Young men to drive Ford truck and assist in wholesale warehouse. Apply to Box 6388, Colonist.

WANTED—Farm hand. Apply W. A. McKay, phone Keating 9F.

FEMALE HELP WANTED 3

CIVIL Service examination for junior clerk stenographers, clerk stenographers, law clerk stenographers and dictaphone operators will be held at the larger centres in the Dominion on May 19 and 20. Applications must reach the Civil Service Commission, Ottawa, not later than April 30.

EXPERIENCED English children's nurse. Apply Glenshiel Inn, Mrs. Smith.

GIRLS wanted to learn hairdressing under Moler experts. Pay while learning. For particulars apply 1309 Government Street.

LADY help to act as companion and to assist with the care of children; good home and permanent position. Apply, stating references and salary expected, to Box 6347, Colonist.

SPRING term at Sprott-Shaw Night School, to June 30, at reduced rate.

SHAMPOOING, marcelling, curling, haircutting, manicuring, half-price. B.C. School of Hairdressing, 226 Sayward Bldg.

WANTED—Capable cook-general; small family; widow preferred. Box 6222, Colonist.

WANTED—Men and women to earn $8 to $20 weekly at home during Summer. No canvassing, experience unnecessary, distance immaterial. For particulars write Auto-Knitter Hosiery Company, Toronto. Dept. C-84.

WANTED—Experienced arm waitress. Holley's Restaurant, 622 Fort Street.

WANTED—Thoroughly capable, experienced tablemaid, in private family, Victoria. Also a first-class cook, no other duties. Good salaries. Mrs. L., Box 1, P.O., Marigold.

YOUNG girl, mother's help, good home, no washing. Apply 1243 Oscar Street.

SITUATIONS WANTED—MALE 4

CARS repaired, overhauled, at your own place; 25 years' experience. Phone 7706R1.

DEPENDABLE young man would like position as chauffeur, references. Box 6214, Colonist.

FENCING, all kinds, in town or country. Phone 5288L1.

HANDY man. Phone 2836R.

HOUSE painting, Yankee style; railings kalsomined, walls papered. Stock and labor, $5 and up. Experienced workman. Bean, 978 Walker Street.

INCOME TAX returns completed, balance sheets and trading accounts prepared; books written up; low charges. Phone afternoons, 7072L.

IF you want a carpenter, phone Labor Hall, 2888.

J. PEARSE, chimney sweep, 910 Dunn Avenue. Phone 8010L1. All work guaranteed.

PAINTING, kalsomining, decorating and glazing. Prices reasonable. Phone 5623X.

PRUNING, lawn laid, finest of grass seed sown. Phone 7884L2, after 4 o'clock.

STATIONARY engineer, 4th class certificate; capable of taking charge donkey boiler, heating plant, or watchman. 1961 Balmoral Road.

TIDBURY & SON, landscape and jobbing gardeners, 2311 Shakespeare St. Phone 4728R.

TREES and stumps removed; clearing; tree surgery. Phone 5293L1.

WANTED—Position as janitor or night watchman, experienced. Phone 2118Y.

SITUATIONS WANTED—FEMALE 5

CAPABLE nurse requires position in doctor's or dentist's office, references. Box 6384, Colonist.

EXPERIENCED housekeeper wants position; good cook and manager. Box 6338, Colonist.

EXPERIENCED business woman desires position in store, preferably with another woman, view to partnership. Box 6243, Colonist.

HOUSEKEEPER'S position wanted, by the day. Box 6420, Colonist.

MARCELING done, 50c, your home or mine. Phone 5823X.

NURSING by the day, moderate terms. Phone 4471O.

PRACTICAL nurse desires position; references. Apply Box 6813, Colonist.

WOULD take charge of children during mother's absence, day or evening. 76 Dallas Road.

YOUNG woman wants work daily. Box 6263, Colonist.

EDUCATIONAL 6

B.C. DRAMATIC SCHOOL—Now preparing for Easter Recital.

COLLEGIATE SCHOOL, Victoria, B.C.—Preparatory school for boys. Individual attention. Prospectus on application. Phone 62.

ENGINEERS coached for certificates. W. G. Winterburn, 821 Central Bldg.

SPRING term at Sprott-Shaw Night School, to June 30, at reduced rate.

SEFTON COLLEGE, 618 St. Charles Street, Victoria. Day and Boarding School for Girls. Phone 7316.

SHORTHAND SCHOOL, 1011 Government Street. Business subjects, thorough tuition. K. A. MacMillan, principal. Phone 374.

SPECIAL class coaching for entrance pupils, flat rate, April 14 to June 18. Sprott-Shaw School.

MUSIC 7

COLUMBIA SCHOOL OF MUSIC won the highest honors and gained the greatest number of passes in Victoria in Summer examinations of Royal Academy. Tuition by trained teachers in Singing (Italian method), Piano, Violin, Theory, Harmony, Elocution. Pupils' monthly recital. 1105 Broad St., opp. Times Building. Phone 7275.

BANJO, MANDOLIN, GUITAR, and all stringed instruments taught by W. G. Plowright, 1116 Broad Street. Phone 1888. Res. phone 1111Y1. Hours, 1 to 9 p.m., except Saturdays.

DOMINION Academy Music, Fort and Cook. Madame Webb, L.R.A.M. 181 successes last year, including L.A.B.; highest in city. Pupils' monthly recitals. Phone 4821.

FOR S. BRAKE, pipe organ, piano and singing. Homes visited. Phone 7445X2.

VICTORIA Conservatory of Music—Violin, Drury Pryce; voice, Mary McCoy Jameson; piano, Marian Heming, Rita Ormiston, 'cello, Harold Taylor. Studios 1414 Douglas. Phone 3444.

VIOLIN

ERNEST SEMPLE, violinist and teacher. Phones: Studio 2617 and Res. 8189.

PIANO

ADAM BOYD—Piano, singing, theory. 1008 Yates. $1.50 per month. Phone 6587L.

CHRIS WADE, piano and theory. Elementary and advanced pupils. Phone 4984R.

DR. J. E. HODGSON, Singing and Piano. Vocal students won gold and silver medals, Vancouver Festival. 1318 Gov't St.

MISS IRENE LONG, pianist, has vacancies for two or three pupils. 715 Yates St. Phone 4193X.

MISS M. ROBERTS, teacher of piano, organ and theory. 5636 Blackwood Avenue.

ELOCUTION

B.C. DRAMATIC SCHOOL—Of the four elocution medal winners in the Vancouver Musical Festival last year, three studied with us.

MRS. WILFRED ORD, 1712 Fairfield Rd. Phone 4218Y. Experienced teacher. Royal Albert Hall student.

TO EXCHANGE 8

CHARMING Gorge bungalow, $3,600, for place around $1,800. Box 6180, Colonist.

CRAVING the salt water, the owner of a farm at Vanderhoof, in the Nechako Valley, 165 acres, best soil, fronting on river, 40 acres fenced, 11 cleared, log house and new barn, 5½ miles from town, would like to exchange for farm land on the Islands, buildings not essential, but running stream, good soil and close proximity to sea desired. Write G. O. S., c/o Postmaster, Vanderhoof, B.C.

FIVE acres orchard, 360 bearing trees, mostly apples, full equipment for 2,000 chickens, abundance water, 5-room house; situate on Gulf Island. Cost $3,850; [illegible] for bungalow in or near Victoria. Box 6120, Colonist.

TO EXCHANGE 8
(Continued)

WANTED to Exchange—Vancouver property for Victoria property. Box 6250, Colonist.

WANTED—A 5 or 6-room bungalow, with two or three lots, on high ground, outside city limits, in North Quadra or Gorge districts. Owner will give clear title to a nice little four-room bungalow and pay difference up to $2,000.

See us today re your trading problems. We can help you.

DUNFORD'S LIMITED
(F. R. Carlow, Manager)
554 Pemberton Bldg. Phone 4545

30-ROOM hotel, modern, in good town, Peace River district. Licensed bar, fully furnished, and a good money-making concern. Good as new. Price $28,000. Client would consider apartment house, improved acreage or farm. This is a good paying proposition and worth looking into. F. F. Riggs, 203 Pemberton Bldg.

DRESSMAKING 9

LADIES' hats made, stylish and reasonable. Also flowers. Mrs. Perry. Phone 6671L.

MILLINERY remodeled and taught. Plain sewing done reasonably. Miss Crossen, Phone 602.

MRS. BLAKE, dressmaker, Sayward Bldg. Dressmaking, knitted goods, fine French lingerie.

MISS F. PALMER, 631 Sayward Bldg. Phone 7130. Fashion and style.

MISCELLANEOUS 10

A QUANTITY of clay soil to anyone who will haul it away. Phone 4267L.

A. CRESSWELL, piano tuner, for fine workmanship. Phone 842.

ALL your trash will bring you cash, such as rags, bottles; also tools, stoves, furniture, or anything else. We call anywhere and pay best prices. Phone 6186.

ANYTHING in house repairs. Roofs repaired and tarred. Work guaranteed. Estimates free. Phone 7276, 5849L.

CORNWELL'S—Breads of flavor and high food value. Try our wholewheat bread.

GOATS' milk delivered fresh from the goats. C. H. Unwin, 2188 Bartlett Avenue, Oak Bay. Phone 7567X2.

GOATS' Milk will make a peevish baby happy and healthy.

GOATS' milk delivered anywhere in city. Tyler's Goat Farm. Phone 7746R1.

LAWNMOWERS collected and sharpened. Saws filed. Carver & Son, 687 Fort. Phone 440.

PRINTING, rubber stamps and seals. Phone 190. Sweeney, McConnell, Ltd., 1012 Langley St.

PAINTING, paperhanging, kalsomining, glazing. J. J. Ross, 884 Pembroke, cor. Quadra. Phone 5008.

PAINTING, paperhanging and kalsomining. F. H. Ross. Phone 6512.

SAFETY razor blades resharpened, razors honed and set, 35c. F. D. Cox, 687 Fort.

SAWS, all kinds, filed, set, gummed, etc. Phone W. Emery, 1587 Gladstone Ave.

THOS. PLIMLEY, Ltd., for guaranteed used cars and trucks. Liberal terms. Phone 697.

ZETLAND Luncheon and Tea Rooms, Fort Street (near to Terry's). Special arrangements for private bridge parties, afternoon or evening. Phone 4526.

FOR SALE—MISCELLANEOUS 13

CLOTHING, FURS, ETC.

A BLUE serge and grey tweed suit at $20 is splendid value. See A. E. Scurrah, 604 Yates. Phone 2060.

NOW showing latest patterns for Spring and Summer. P. M. Linklater, Ltd.

MUSICAL INSTRUMENTS

A1 'CELLO, $300. Violin outfit, $15. Tenor banjo, $38. Guitar, $8.50. Cornet and case, $38. Hickling, 741 Pandora.

FOR Sale—Willis piano, as good as new. $278 cash. Box 6346, Colonist.

FOR Sale—Largest size Victor Victrola, perfect condition, 65 records. Phone 7866L.

MASON & RISCH piano, terms, $16 per month. 718 Yates.

FURNITURE

A 4-FT. bed, spring and good wool mattress, $8.50; massively carved solid oak dining suite, leather seats, large extending table, $59; solid fumed oak dining suite, leather, $30.50; fumed oak dining suite, new condition, stuffed leather, $58; beautiful serpentine front chiffonier, oval bevelled mirror, $19.50; genuine Austrian rocker, $5.00. Imperial Exchange, 742 Fort St. Phone 342. New management.

BARGAIN—Extension table, 4 leather-seated diners, $16; good double-door wardrobe, $12.00. Carter, 634 Bay Street, corner Government.

BARGAINS in good clean rugs, carpets, and runners, all sizes. Carpeteria Co., 821 Fort Street.

BOOKCASES (oak); writing bureau; large mirror; Minty Oxford chairs, handmade; twin bedsteads; house linen; oak office chair; modern and old china; old French brass candlestick; electro-plated kettle and spirit stand; Indian red cashmere shawl; old books; kitchen table, etc. Phone 4556L.

BARGAIN—Wardrobe, in dandy order, only $18.50. Oddy's, 1618 Douglas St.

CARPETS, every description, guaranteed clean and sterilized. Largest stock in city. See ours before purchasing. Island Window and Carpet Cleaning Co., 517 Fort Street. Phone 3816.

OAK hall stand, with large bevelled mirror, in A1 order; only $12.50. Island Exchange, 738 Fort Street.

ROLL-TOP Desk, 4 ft. 6 ins. x 3 ft. 6 ins., in A1 condition; bargain, $38. Island Exchange, 739 Fort Street.

SOLID oak dining chairs, 1 arm, 5 small. Up. in leather, like new; for quick sale, $58. Island Exchange, 749 Fort Street.

UPHOLSTERED chair, full sprung, new, loose cushion, $45. Phone 5244, or call 1886 Monteith Ave.

RADIO

FRESHMAN Masterpiece, complete with tubes, $85. Crowther Bros., 652 Yates Street.

RADIO TUBES AT NEW LOW PRICES
AT
SUN ELECTRIC CO.
1304 DOUGLAS, AT YATES

MISCELLANEOUS

A SALE OF FRUIT TREES.

EXTRAORDINARY OFFER

5 LARGE TREES $2.00
8 LARGE TREES $3.00

Apples, Pears, Plums and Cherries
At Public Market Wednesday and Saturday This Week

LAYRITZ NURSERIES, LTD.

A GOOD talking parrot and cage, also English baby buggy, good as new. Owner leaving city. Phone 6105R.

THE RECORD EXCHANGE
577 Johnson Street Phone 558
VICTOR COLUMBIA PATHE

BRING us the records you are tired of. We will exchange them for you, charging you 10c each for this service. Or we will sell you guaranteed records at 3 for $1. Edison Blue Amberola Cylinder Records, 5 for $1. Exchanged, 10c each.

NOTE THE NUMBER

BABY bassinet, on stand, for sale. Phone 4558R.

BABY carriage, English, like new, $20. Sulky, good condition, $6.50. Phone 4410R2.

BLACK garden soil and clay, and manure. Attractive prices. Phone 2438. 608 Sayward Bldg.

CORNWELL'S—Victoria's favorite lunch and tea rooms. Good food; good service.

DRY fir block wood, $7.50 per cord. Phone 7084R1.

DON'T get caught with a cold boiler for a hot bath. Phone 6718. Jack's Stove Store.

DAHLIAS, private grower's collection, fine assortment, $3 per doz. Gladioli, many choice varieties, 35c, 75c per doz. Flowering bulbs. A. Stewart, Blenkinsop Rd. Phone 7178L.

ENGLISH baby carriage, like new; snap, $20. Phone 4616R2.

FOR Sale—A few plate glass mirrors. Phone 558.

FOR Sale—Majestic range, all-steel top, good as new, $45. Phone 4684R.

FOR Sale—15,000 ft. of good used lumber, suitable for garages, barns, etc. G. Dodd. Phone 5577L.

FOR Sale—Counter showcase, 8 ft. x 7 ft. 1061 Esquimalt Road.

FOR Sale—One drophead Singer sewing machine and one bedroom suite, consisting of bed, dresser, dressing table and chair, chiffonier and rocker. Phone 5768R, or call 629 Seaforth Street.

Double Service in Want Ads

You can telephone your answers, as well as your classified advertisements to The Colonist. Readers are often interested in Want Advertisements that do not carry the names or addresses of advertisers, but a Colonist box number. For the accommodation of those readers who find it inconvenient to write an answer, and to serve the advertiser better, we will take replies to Box Numbers over the telephone.

The Colonist Service is available from 8 a.m. to 10 p.m., excepting Sundays. Phone 11.

FOR SALE—MISCELLANEOUS 13
(Continued)

FOR Sale—Magoon strawberry plants. G. Heal, Saanichton P.O. Phone Sidney 85O.

GLASS counter showcase, 8 ft. long by 36 ins. wide x 14 ins. high; in splendid condition, only $57.50. Island Exchange, 738 Fort Street.

GOAT'S milk delivered anywhere. Phone 7846R1.

FOR Sale—Winchester rifle (.44 cal.), late model, $17.50; genuine Washburn guitar and case, $20; old violin, $15; prismatic glasses, 8-power, $17.50; field glasses, $6; brass telescope, $1.75; English solid leather valises, $8.75; solid gold watch chains, $15; sample suitcases, $4.75; Edison diamond point gramophone and records, $38; inner tubes, 45c; outer tires, $1.50; boy's bicycle, $9.75; gent's Massey bicycle, $15; spectacles to fit any sight, 75c. Jacob Aaronson's New and Second-Hand Store, 581 Johnson St., 4 doors below Government St. Phone 785.

HAND sewing machines, $8 and up. 718 Yates Street.

MONARCH 6-hole range, good condition. Phone 3087. Central Transfer Co., Wharf Street.

MANURE for sale. Phone 4017L.

MALLEABLE steel range, $2 per week. Phone 4688. 1424 Douglas Street.

NOW IS THE TIME to get your Spring cleaning started. We sell or rent vacuum cleaners.

SUN ELECTRIC CO.
1304 DOUGLAS, AT YATES

OAK BAY Transfer—Coal, 75c sack, delivered. Furniture and piano moving. Phone 5588.

PAIR new roller skates, lady's. Phone 6988L, between 7 and 8 p.m.

RANGES sold, repaired, traded, moved, connected, coils made. Southall, 782 Fort Street.

SNAP—Singer sewing machine, in good order, only $15.50. Oddy's, 1618 Douglas Street.

SWEET pea seeds, 10c per packet, 15 packets $1, post free. Descriptive list of home-grown flower and vegetable seeds sent free. Fred Cousins, seed grower, Public Market, or Rural Route 4, Victoria, B.C.

SECOND-HAND lumber, flooring, joists, 2x4, sheeting, siding, bricks, laths, doors, sash. 1209 Fort St. Phone 2309R.

TWO-SECTION harrow, like new, $8; one 18-foot canoe, in good condition, $8. Finder, Carey Road, near McKenzie School.

THE Modern Shoe Co., Ltd., 1300 Government Street. Try us for value.

THREE used Singer machines to clear. 718 Yates.

VICTORIA Junk Agency Co., 1616 Wharf Street. Phone 1336. We buy junk.

WHITE rotary D.H. sewing machine, guaranteed in perfect order, little used; snap, $27.50. Island Exchange, 758 Fort St.

1 7-INCH gill net, leads and floats, almost new. Mac's, 1416 Store.

WANTED—MISCELLANEOUS 14

ABSOLUTELY best cash prices paid for ladies', gentlemen's and children's good-class DISCARDED CLOTHING. Phone 2683, or call Mrs. Wardale, 1502 Douglas St.

ABSOLUTELY HIGHEST PRICES PAID for rags, bottles, tools, stoves, furniture, or anything you wish to dispose of. We call anywhere, any time. Phone 6186.

ABSOLUTELY best prices paid for good-class furniture, carpets, ranges, china and silverware. Phone 2683.

DIAMONDS and old jewelry. Aaronson's, 581 Johnson Street. Phone 785.

DON'T Hesitate—Phone 5408 if you have any furniture you wish to dispose of. Our representative will call and offer current prices. Island Exchange, 739 Fort St.

GENTLEMEN'S DISCARDED CLOTHING BOUGHT
BEST PRICES PAID WE CALL
SHAW & CO.
755 FORT STREET PHONE 401

Phone 2134 MRS. JOWITT 821 Fort
The SECOND Discarded Clothing Store above Blanshard
Look for the BLUE signboard
We buy. Don't mistake the store. We call.

PHONE 6186—WE PAY BEST PRICES for bottles, rags, tools, stoves, furniture, or anything else you wish to dispose of. We call anywhere, any time. Try us.

RETURNED soldier buys anything, calls anywhere, any time. Pays best prices. Phone 855, night 6340L.

RAGS, bottles, furniture, old clothes, junk, etc. Best prices. Phone 3142X1.

THE Veteran Junk will buy all your rags, bottles, sacks, metals, furniture and junk you have to dispose of. We pay best prices. Phone 8851.

WANTED—A typewriter; must be in good condition; state make, age, price and address to Box 6361, Colonist.

WANTED—Screw-cutting lathe, about 10-inch swing. Box 6888, Colonist.

WANTED—Marine clutch for 5x5 4-cylinder engine, shaft 1¼ in. State price. Box 6885, Colonist.

ROOM AND BOARD 15

A HIGHLY recommended home for business gentlemen, with private family. Phone 5701L.

A FEW vacancies for ladies and gentlemen, at 918 Cook Street. Terms moderate. Home cooking and comforts. Phone 5855L.

A FEW vacancies at Alexandra House. Excellent cuisine, moderate rates. Phone 2078.

BEDROOM and bed-sitting-room, grate; board optional; garage. Phone 7267R.

BON ACCORD, 845 Princess Ave.—Board-residence; 7 minutes' walk from town; white cooking; reasonable. Phone 4603O.

BOARD-RESIDENCE, modern; reasonable terms. Phone 5748O. 486 Superior.

BOARD-RESIDENCE, modern, and reasonable terms, white cooking; heated; central; garage. Phone 4564L.

COMFORTABLE room and board, close in. 1034 McClure St. Phone 1080X.

FIRST-Class accommodation, English cooking, moderate terms, central. Vernon House, 826 Humboldt Street.

FIRWOOD LODGE, 965 Cook Street—First-class room and board. Phone 1166.

GOOD room and board, 1034 Burdett Ave. Phone 5884R.

MIDDLE-AGED woman, living alone, in country (Gulf Islands) desires refined couple as boarders for Summer months. Directly on the sea, abundance fruit and vegetables in season. Suit semi-invalids or persons desiring to economize. Address Box 6366, Colonist.

ROOM and board in private family for working men; reasonable. Phone 6768L.

TWO cosy suites, facing south, with every convenience, suitable for married couple or friends, excellent home cooking. 638 Superior.

1050 SOUTHGATE—Select room and board; close to car, city. Phone 5675L.

418 MENZIES—First-class room and board, running water. Phone 3102X.

FURNISHED ROOMS TO RENT 18

BREAKFAST optional; select residence, walking distance C.P.R. wharf. 456 Niagara Street. 1077L.

CLOSE James Bay Hotel—Select, warm rooms, running water, kitchenette, garage. 5068Y.

MONTROSE — Home-like, comfortable, clean, fully modern rooms; central and quiet; by day or weekly rate. View and Blanshard.

NICELY furnished bedrooms; most wonderful view of Straits and surroundings, kitchen privileges. 601 Dallas Rd., corner of Olympia. Phone 115R.

FURNISHED ROOMS TO RENT 18
(Continued)

ONE or two business girls to share suite with another, reasonable; ten minutes' walk from Hudson's Bay. 2851 Cook. Phone 8706.

$3 WEEK—Large, bright furnished room, fireplace. 1228 Fort. Phone 8675R.

HOUSEKEEPING ROOMS TO RENT 19

BLACKPOOL Lodge, 512 Dallas Road, facing sea. Mrs. Potter.

DELHI HOTEL—Housekeeping and single rooms. 517 Yates St. Mrs. Shelton.

FOR new, clean, bright, cosy housekeeping rooms, with gas; 10 minutes' walk to centre of city, close to beach, car, park; at remarkably low rentals, call and inspect 417 Vancouver Street.

FURNISHED housekeeping suites or single room, gas; block from Spencer's. 703 View.

FURNISHED housekeeping rooms, electric light, gas, every convenience, central position. 1126 Quadra.

FURNISHED or unfurnished rooms, flats, cabins, $1 per week up. 1636 Hillside Avenue.

HOUSEKEEPING rooms to rent. 1157 Johnson Street. Phone 6651L.

HOVE LODGE—Housekeeping rooms, children not objected to. Phone 7203O. 616 Michigan Street.

HOUSEKEEPING rooms, furnished and unfurnished, from $5 to $18 per month, including light, hot and cold water, steam heat, gas in room, elevator service. The Griffith Co., Ltd., Hibben-Bone Building. Phone 1462.

ST. HELENS, 826 Courtney St. (opposite Cathedral)—Housekeeping rooms and apartments. Rooms for transients. Phone 6861O.

FLATS AND APARTMENTS TO RENT 21

AT Linden Apartments, 1190 May Street—Redecorated suite, 3 large rooms, with bath.

AT 2351 Cook Street—Well-furnished 5-room suite. Phone 8766.

AT October Mansions—An unfurnished suite. Phone 5533.

ATTRACTIVE three rooms, furnished; ground floor, facing sea, with or without garage. Phone 2876R.

AT Normandie Apartments, corner Cook and Balmoral Road—Furnished suite.

AT OLYMPIC, corner Cook and May—4-roomed unfurnished and 5-roomed furnished suites.

A FURNISHED 3-room apartment, sleeping porch, kitchen, $25; also kitchen and bed-sitting-room, $20. Appointment. Phone 4763L.

AT Le Ray Apartments—Completely furnished suites. Rents from $30 up. 803 Montreal.

AT Mt. Edwards, Vancouver St.—Front furnished flat for rent. Phone 2842.

AT Leland Apartments, 2516 Douglas St. Bright modern two and three-roomed suites.

ARGYLE COURT, 424 Linden—Unfurnished suite; three large rooms and bath. Phone 6178Y.

AT Morrison Apartments, corner Hilda and Chester, Fairfield—Large suite, heated, also fireplace.

BELLEVUE Court — 3-room furnished suite for rent, with bath, linen and silver included. Phone 8756.

BELL Apartments, 1051 Cook street—Furnished or unfurnished suite. Apply Suite 4.

CARLTON—Nice heated furnished suites, week or month. 711 Pandora. 5880O.

COOPER Apartments, 571 Michigan—Unfurnished or furnished 5-room suite; garage, every convenience.

CORNER apartment, furnished or unfurnished, large, bright rooms. Phone 3808 or 3857.

FINE modern suite, in Wick Bldg., Oak Bay Ave. Low rental. Apply Janitor.

FOR Rent—Foul Bay Beach—Flat, furnished or unfurnished, hot and cold water; large veranda; private entrance; most beautiful situation, in the best neighborhood, also rooms with or without board. Terms moderate. 122 Hollywood Crescent. Phone 8212L.

FOR new, clean, bright, cosy apartments, with gas; 10 minutes' walk to centre of city, close to beach, car, park; at remarkably low rentals, call and inspect 417 Vancouver Street.

FOR Rent—Small modern unfurnished flat, Oswego Apartments. Phone 7175R. Adults.

FIELD Apartments, modern, furnished, three-roomed suites, steam heat; private baths.

FURNISHED or unfurnished suite, bright and attractive, every convenience; one block from Beacon Hill Park. Phone 7717L.

FURNISHED suites and single rooms for rent; unlimited steam heat, hot water, electric light, elevator, gas. Managed by Jas. A. Griffith. Phone 5475L.

LOWER floor, furnished; newly decorated; garden. 115 Government Street. Phone 5572L.

NEWLY renovated suites, under new management, furnished and unfurnished, 2, 3 and 4 rooms, from $8 to $14 per month. Victoria Realty Co., 616 View St. Phone 5086.

ONE 5-room unfurnished suite with private bath. Dauphin Apartments, 5315 Work Street.

"ROSTREVOR," 1148 Oscar Street, Fairfield—Furnished apartments, all outside rooms, hot water heated. Phone 1422.

SUNNY, self-contained furnished flat, 3 rooms and bath, every convenience, private home, close in. Phone 2486X.

SUITE, four rooms, bath, toilet, large gas stove; elevator service, phone, etc. Rite Hotel, 716 Fort.

3-ROOM furnished apartment, every convenience; suitable for married couple or two ladies. 1608 Foul Bay Road.

4-ROOM UNFURNISHED SUITE.
CLOSE IN. $18.

J. N. HOLLAND, 205 Pemberton Blk.

3 OR 4-ROOMED apartment, bath, kitchen, light, heat, water; central. 5178L.

2 NEWLY-DECORATED apartments, 4 and 5 rooms; separate entrances; furnished or unfurnished. Apply 1748 Fort St.

1007 COLLINSON—Two suites, modern, (large verandas, close in. Phone 6566.

SYLVESTER APARTMENTS
Furnished Housekeeping Rooms
Single or En Suite
Steam Heat—Hot and Cold Water
Sylvester Block, 715 Yates St. Phone 5688O

600 GORGE RD., 10 minutes from Hudson's Bay, nicely furnished 3-room apartment, $35 month; nice grounds. Phone 1607R.

3-ROOM self-contained furnished flat, every convenience. Phone 5109R.

TO RENT—HOUSES 23

FOR Rent—5-room semi-bungalow, bath, pantry and cement basement; full-bearing fruit trees, on large lot, with high location and unobstructed view; 5 minutes from car line, situate 2541 Maple St., Cloverdale; to careful tenant, $18. Phone 7268L.

FAIRFIELD—Five rooms, $20; seven rooms, $36; eight rooms, $46; Gorge Road district, six rooms, $25. A. A. Meharey, 409 Sayward Bldg.

FIVE-ROOM cottage, close in, $15. Four-room bungalow, in splendid condition, open fire, basement; garden; and Hillside car line; $18. Six-room bungalow, open fire, furnace; garden, garage; good range in kitchen; $35. Seven-room semi-bungalow, Fairfield; furnace and garage, $35. Seven-room semi-bungalow, furnace, garage; James Bay; $35. H. Amphlett, 513 Union Bank Bldg. Phone 5566.

FULLY modern 5-roomed bungalow, high location, $16. 6-roomed cottage, James Bay, $12. A. S. Barton, 110 Pemberton Bldg.

PARTLY furnished 4-room modern house; bath, sleeping porch; newly painted; near Quadra St. School, $18 monthly. Phone 8366R, between 3 and 5 p.m.

SUPERIOR 3-roomed house, fine condition, best part Fairfield. Apply 1554 Burdett Avenue.

THREE-ROOMED cottage, on beach, furnished or unfurnished; bath, fireplace, free fuel. Phone 7577L.

TO Let—10-roomed house heated, gas stove, clean; central. Phone 4078L.

5-ROOMED house for rent, clean, $15, with water. 745 Lyell Street.

424 HILLSIDE Avenue—Six clean, sunny rooms, newly decorated, $17, including water. Phone 2788L.

WANTED TO RENT—HOUSES 24

WANTED—Premises in the suburbs of Victoria suitable to accommodate large private school. Box 6273, Colonist.

TO RENT—FURNISHED HOUSES 26

A 6-ROOMED house, furnished, full cement basement, furnace, open fireplace; all modern conveniences; $35 per month; close in, nice high locality. Also a lower flat, 4 rooms, furnished, with garage, $35. And upper flat, 4 rooms, furnished, at $25 per month. Robert Grubb & Son, Mahon Bldg., 1112 Government Street.

BRIGHT front room, in good district, close in. Box 6876, Colonist.

CAMP—Furnished three-room cottage, waterfront, Portage Inlet (Wilkinson Road stage). Phone 1541R1.

COMFORTABLE furnished bungalow, 5 rooms, garage if necessary. Immediate possession. Phone 6001R.

COMFORTABLE 5-roomed furnished bungalow; immediate possession. Apply 2831 Blanshard Street.

FOUR-ROOM furnished cottage, modern, Foul Bay waterfront. Phone 4267L.

FIVE-ROOM bungalow, Gorge district; fully furnished, garage; $25. Four-room bungalow, open fire, partly furnished; Oak Bay; $25. Five-room bungalow, newly decorated, well furnished, including piano, open fire; garden, fruits; garage; $37.50. Splendid home, Hillside district, well furnished; $40. H. Amphlett, 513 Union Bank Bldg. Phone 5560.

FAIRFIELD—Fully modern, well-furnished house, piano and Victrola; May 1st. Phone 6055R.

FOR Rent—Partly furnished cottage, Christmas Avenue, Mount Tolmie; two lots; $17 per month. Apply 717 Caledonia Avenue. Phone 7503L.

FURNISHED 5 rooms, on beach, modern. Phone 7384. 1568 Crescent Road.

HOUSES, furnished and unfurnished, for rent and for sale on easy terms. Fred M. Russell, 1018 Broad Street. Phone 4528.

JAMES BAY—Well-furnished 6-roomed house, every convenience; adults; $40. Phone 6008Y.

NEWLY built house, 4 rooms, furnished, near Hillside; rent $16. Apply 3557 Shakespeare Street.

NICELY furnished 5-roomed bungalow, in Gorge district, all modern improvements, only $82.50 per month. Crown Realty & Investment Co.

SEVERAL good furnished houses to rent. Apply Lee & Fraser, 1552 Broad Street.

SEVERAL fully furnished bungalows; quick possession. Andrews Realty. Phone 2756.

POULTRY AND LIVESTOCK 27

POULTRY AND SUPPLIES

BABY CHICKS BABY CHICKS

ANY quantity day-old chicks supplied—R. I. Reds, Barred Rocks, Anconas, Black Minorcas, Leghorns and Wyandottes. Leave your orders. Hatching eggs, any breed and quantity. Get our prices. All guaranteed stock.

JOHN DAY

Neat Poodle Dog 613 Yates St.
Phone 1868

APRIL Leghorn chicks, $17 per 100. Book now. Hinchs, Langford. Phone Belmont 3.

APRIL 7 and 18 hatches Leghorn chicks, $15 per hundred. Briggs, phone 8841Y1.

BABY CHICKS BABY CHICKS

ARRIVING today—800 day-old chicks, Reds, Rocks and Leghorns. All guaranteed purebred and from heavy laying strains. Buy accredited stock. For quality see me.

JOHN DAY, 613 YATES STREET
Neat Poodle Dog Cafe Phone 1868
The Home of the New Laid Egg

ADVERTISER solicits inquiries from lady or gentleman, with $1,000 capital or more, interested in incubator work. Box 6467, Colonist.

BABY chicks for sale. Phone 6576.

BEST prices paid for poultry. Seaview poultry Farm. 423 Dallas Road. Phone 6860.

BUFF Orpington and White Leghorn settings, $1.35 and $1; very good. Phone 5515R.

BUY your hatching eggs from the Old Firm—$1 a setting. Seaview Poultry Farm. Phone 6866.

BLACK Jersey Giant hatching eggs. Ziegler, 1026 Princess Ave.

FOR Sale—40 Barred Rock chicks and brooder, $10. Phone 7438L1.

GOOD strain, prolific layers, single-comb Rhode Island, setting, 15 $1.50. Phone 4410L. 844 North Park.

HATCHING eggs, Barred Rock, $1 a setting. 800 Gorge Road. Phone 7453L1.

HATCHING Eggs — White Wyandottes, Experimental Farm strain, from 280-egg birds, $1.25; and Rhode Island Reds (special pen), $1.25; White Leghorns (Solly's strain), $1.20. Also goose eggs for sale. Morning orders delivered same day. Phone 8618, or Colquitz 44Q.

HATCHING eggs—Rhode Island Reds, White Wyandottes, Columbia and Partridge, Cornish Game, Barred Rocks, Anconas, and Mammoth Pekin duck eggs, $1.50. 887 Old Esquimalt Rd. Phone 4797R.

KHAKI Campbell ducks—More sittings now for immediate delivery. Clark, Derby Road, Mt. Tolmie P.O. Phone 7514Y1.

LISTEN, DAD!—Adams's White Leghorns won at Saanichton five firsts, two seconds and special; Victoria, first, second, etc.; Seattle, first and second; New Westminster, diploma, first, third, etc. Hatching eggs from $1 per setting up. A. Adams, 3290 Dublin Street. Phone 5441R2.

LARGE hatching eggs from the large New Zealand and Tom Barron Leghorns, also Wyandottes. Phone A. V. Lang, 5885L1.

LIVE poultry wanted, also any quantity cockerels from 6 weeks up. State price and breed. Hillside Poultry, 1407 Lang. Phone 7584Y.

PALMER'S high record pure Tom Barron White Leghorn day-old chicks and hatching eggs at 1925 prices are unsurpassed for value. Can spare a few hundred chicks for shipment. Write for price folder to T. W. Palmer, R.M.D. No. 4, Victoria, B.C., or phone 3888L1.

SETTING hens, Wyandottes, price $2. H. D. Coton, phone 8M Colquitz, East Saanich Road.

T. BARCLAY—Solly strain LEGHORNS. Crosstracks, Metchosin. Address R.M.D. 1, Victoria, B.C. May chicks still available at $17 per 100. Write for price list, which also gives methods, records, etc.

TAMLIN incubator, self-filling lamp, $15. Botten, 618a Fort.

LIVESTOCK

CALVES wanted. Also beef cattle. Phone 4078R1.

FOR Sale—Good fresh Jersey cow, with calf. Apply Wellington Avenue, Colquitz, next to school.

FOR Sale—A team of general purpose horses, 7 and 8 years old, sound and good workers, single or double, used to all kinds of work, weight 2,800 lbs. They are cheap. Apply J. Valley, 884 David Street.

FOR Sale—Registered Jersey cows and heifers. Some that have calved, others due to calve, and some drying off. All first-class family cows. Also a number of beautiful Jersey bull calves, sired by a son of Xenia's Sultan from R.O.P. dams, at prices to meet the times. For further particulars or on inspection, call at Glamorgan Farm, Sidney, between the hours of 9:30 and 11 a.m., where these animals can be inspected. Or apply for an appointment to Box 5848, Colonist.

FOR Sale—Two sorrel mares, well matched, grain fed, single or double; weight 2,600 lbs., true workers. Also 1,500-lb. gelding, 7 years old. Phone 10R1. W. Belt, Cobble Hill.

FOR Sale—Milking goat; also 2 kids, 11 months. T. F. Beuvary, near Cedar Hill School.

GUERNSEY cow, 5 years old, fresh in, 3½ gals. very rich milk, a gentle family cow without a fault. Phone Colquitz 37R.

HORSE, harness and delivery rig for sale, cheap. 1618 North Park St., Victoria.

YOUNG Holstein grade, just freshened, good milker. Also female sheep dog. 780 Gorge Road.

JERSEY HERD

12 JERSEY cows and heifers and 1 bull for sale; mostly fresh or due to calve. Owner disposing of herd. For further particulars and to arrange to see them apply to

BOX 6318, COLONIST.

A fair trade in sheep and lambs would be considered.

10 JERSEY and Guernsey cows; will freshen within 2 weeks. Will trade for beef cattle or chickens. Also a small Shetland pony and harness for sale. Phone 5869R1.

DOGS AND CATS

AT Stud—Wire-haired fox terrier; registered No. 48540. Phone 1885.

RED Chow (bitch), 1 year old. Apply 213 Belleville Street. Phone 6735R.

POULTRY AND LIVESTOCK 27
(Continued)

MISCELLANEOUS

ONE Bain stock wagon, single or double; one set of single harness; 4 milking goats (fresh). Sell or exchange. H. P. Armitage, North Dairy, Lake Hill.

TWO strong Langstraff colonies bees, in Kootenay cases, for sale. Phone 4177L.

AUTOMOBILES 28

A 16-PASSENGER Packard stage, $5,000; Hudson Super-Six, 7-passenger, $760; Cadillac, Model 59, 7-passenger, $1,250.

USED PARTS for Cadillac "8," Hudson Super-Six, Big Six Studebaker, Gray-Dort, Maxwell, Dodge, Chev., Light Six Buick, Briscoe; Buick D-45, H-45 and K-45; Saxon; Overland 79, 83, 85 and 90; Willys-Overland 88-4, Twin Six Packard. Commerce and Maxwell trucks, and many others.

PACIFIC AUTO WRECKING CO., LTD.
841 View (Ask for "Mr. Junkie") Phone 5386

FORD touring, 1915 model, equipped with self-starter, in good shape mechanically and looks good; $560, terms. Ford Coupe, no starter but electric lights, with generator and storage battery; large steering wheel, cut-out and foot accelerator; only $580, terms. Ford, 1923 Coupe; everything like new; $650, terms. Ford 1918 worm-drive truck, solid tires on rear, good shape, $500. Studebaker, 6-cyl., 7-passenger, cord tires, good top and curtains; paint like new; $400, terms. Other bargains at W. FRANK CAMERON, Auto Wrecking, 848 View St. Phone 1886.

FEDERAL TRUCKS—Cameron Motor Co., local distributors, 844 Fort St. Phone 4635.

FOR Sale—Comet ignition generator, with friction drive for launch (new), $10. Thos. Plimley, Ltd.

USED CAR SPECIALS
FOR THIS WEEK

FORD sedan, in fine running order; good tires, upholstery, etc., in nice shape. Price, on terms $525

GRAY-DORT special touring car, in first-class shape, equipped with many extras, and newly painted. Only $350

WE HAVE SEVERAL 1923 FORD COUPES AT PRICES UP TO $570

NATIONAL MOTOR CO., LTD.
THE FORD DEALERS
831 YATES ST.

FORD coupe, 1920 model, at a reasonable price for cash. Apply Owner, 2411 Work St. Phone 5828.

FORD touring, 1924 model; spotlight, 4 cord tires, etc., $400. Phone 7452.

GOOD second-hand car wanted. State make and price. Box 6368, Colonist.

McLAUGHLIN Car Owners—We have a special Stromberg carburetor for your car. More power; greater gas mileage; smooth running. Inquire about our free trial offer. Lillie's Garage, 833 Johnson. Phone 806.

MUST sell Republic truck, 5,000-lb. cap., 5-inch rear solids, engine, rear and brakes overhauled as new; easily carry 3 tons; new cab and repainted. Have never used this for the purpose I intended. Hurry make an offer. Suite 8, 1509 Crescent Road.

NEW Trucks, Used Trucks, Tractors and Trailers. Thos. Plimley, Ltd., Broughton Street, Victoria, B.C. Phone 697.

OVERLAND 4, splendid condition. Sacrifice, $300. Owner leaving city. Room 81, Glenshiel Inn.

PACKARD two-ton truck for sale, in good order, cheap for cash. Phone 2855, or call at 611 Belleville Street.

PACKARD truck, 1-1½-ton, splendid condition, $3,000. Thos. Plimley, Ltd., Victoria, B.C.

STAR roadster, equipped with disc wheels and other extras, $560 cash. Phone 6318L1 for demonstration.

STAR SEDAN. A 1921 model, with disc wheels. Just been revarnished and is in first-class condition throughout. If you are thinking of a new light enclosed car, look this one over before you buy. It is covered by our regular used car guarantee $1185

CHEVROLET TOURING. Good paint, good tires, and mechanically A1 .... $275

Also
McLAUGHLINS, FORD, OVERLAND, GRAY-DORT, STUDEBAKER, ETC.
All on "Easy to Meet" Terms

H. A. DAVIE, LTD.
McLaughlin-Buick and Oldsmobile Agency
860 Yates Street Phone 6900

THOS. PLIMLEY, Ltd., for guaranteed used cars and trucks. Liberal terms. Phone 697.

WANTED—5-passenger car, any make. Must be in good condition. 1922 or 1924 model. Box 6311, Colonist.

USED CAR BARGAINS

1924 DODGE	$1,050
1918 DODGE	$575
1924 FORDOR SEDAN	$600
1925 FORD TOURING	$365
1921 FORD TOURING	$325
1916 FORD TOURING	$75

ABOVE CARS IN FIRST-CLASS SHAPE
OTHER BARGAINS TO CHOOSE FROM

DINSMORE BROS.
825 View St. Phone 144

THE JAMESON MOTORS RED TAG GUARANTEED USED CARS

1922 STUDEBAKER Light Six, in splendid condition, only run a few thousand miles, for $1050

1926 STUDEBAKER Special Six, in beautiful condition. One of the most powerful cars in use, for $1100

1918 STUDEBAKER Special Six, in real nice order; painted with a rice-grey lacquer finish, for $900

1918 OVERLAND, model 85, 3-passenger roadster, in good running order $300

1921 STUDEBAKER Big Six, 7-passenger, in good running order $500

JAMESON MOTORS, LTD.
Phone 2246 740 Broughton St.

WONDERFUL BUYS IN USED CARS

CHEVROLET touring, 1924 model $675
DODGE Touring $425
WILLYS-OVERLAND Roadster, 3-passenger.
Another DODGE Touring $325
NASH Roadster $650
HUPMOBILE Touring $150

Easy Terms Open Evenings

Distributors of Paige, Jewett, Chandler, Cleveland

EVE BROS.
860 Fort Street Phone 2880

USED CARS

WILLYS-KNIGHT 3-pass. Roadster, 1922 model, in perfect condition; many extras. See this one at $995

McLAUGHLIN Master Six, with California top. This car has had the best of care. A real good buy at $900

McLAUGHLIN Roadster, 1920 model. This car has been privately owned and has had very careful use. Snap at $800

OVERLAND 4 Coupe, 1921 model; 5 wire wheels. A gift at $575

CHEV. Roadster, in the best of shape, at $350

FORD touring, 1922 model. See this one at only $450

OVERLAND, model 90, in the best of shape, at $350

CHEVROLET touring, in real good condition, at $225

Easy Terms

TAIT & McRAE
Phone 1683 933 Yates Street
Oakland Dealers

BIG BARGAINS IN UNUSED MILEAGE

HUDSON Super Six, 7-passenger touring, new July, 1922; refinished. Looks and runs like new, only $1495

DODGE Sedan, disc wheels, refinished, reliable, good looking, popular model. Just what you have been looking for and a bargain $1195

STUDEBAKER Light Six touring, like new, many extras, bumpers, disc wheels. If you are particular about appearance this car will please you $1185

Baby Grand CHEVROLET touring. Could not be better. This is an unequalled bargain $580

McLAUGHLIN Six K-45 touring; motor gone over, excellent rubber, finish good. First come first served at only $350

A. W. CARTER
Hudson Super Six and Essex Motor Cars
Corner Courtney and Gordon Streets
Phone 849

A Mart for Busy Readers--House and Business Property for Sale and Exchange

AUTOMOBILES 38
(Continued)

EXTRA GOOD BUYS
IN LIGHT CARS

$275—CHEVROLET touring. Looks and runs exceptionally good.

$375—FORD roadster, late 1923. Has had very careful usage.

$325—CHEVROLET touring. Just repainted and running like new.

$325—FORD touring, 1925. This is an exceptionally good buy.

$165—FORD touring, shock-absorbers, new curtains, and licence paid.

$150—FORD touring. Has new top, good tires, and licence paid.

$125—FORD touring, all good tires and a good top; runs fine.

$125—CHEVROLET touring. Has self-starter, etc., and is ready to use.

$250—FORD 1921 roadster. This is a real good buy.

$225—FORD delivery, panel body, 1920 model, and in good shape.

$135—FORD touring, 1919; all good tires and running fine.

$875—FORD Tudor Sedan, absolutely brand new, never been used.

$85—OVERLAND touring. This car is in good shape all through.

$75—HUPMOBILE 32 touring. A good reliable old car.

$45—FORD chassis, complete. A chance for you to make a bug.

Easy Terms Arranged On Any Car

MASTERS MOTOR CO., LTD.
EXCLUSIVE USED CAR DEALERS
915 Yates Street (corner of Quadra Street)
Phone 372

DODGE Roadster	$560
HUDSON Six	$550
CHEV. Delivery	$600
CHEV. Closed Delivery	$650
OVERLAND Closed Delivery	$575
1-Ton Truck	$560
STUDEBAKER	$130

Easy Terms. Used Parts.
THE STAR GARAGE
963 View Street Phone 5773

USED CAR BARGAINS

FORD TOURINGS at	$175 to $450
DODGE TOURINGS	$705 to $1,000
CHEVROLET TOURINGS	$450 to $700
FORD 1-TON TRUCK	$373

EASY TERMS ON ANY CAR
A. E. HUMPHREYS MOTORS, LIMITED
955 YATES STREET
PHONE 475

1 CHEVROLET light delivery truck, just overhauled, and in good running order, with four good tires; price $350. Also four 30x4 tires, a bargain. Apply 750 Fort St.

USED CARS OF MERIT

SAXON, 5-passenger touring; tires and top, battery, etc., in good order	$250
McLAUGHLIN, 4-cyl. touring, 1920 model, in good condition	$535
BRISCOE touring, 1920 model; good tires, new curtains and spare tire	$575
OVERLAND, model 90 touring, 1918, in good order; spare tire	$400
OVERLAND, model 90 touring, 1917	$555
WILLYS-KNIGHT, 7-pass. touring; good order	$330
STUDEBAKER Special Six touring, 1919 model; good tires	$775
OLDSMOBILE "8," 7-pass., 1919 model; good order	$530

THOS. PLIMLEY, LTD.
Broughton St. Phone 697. Victoria, B.C.

TWO EXCEPTIONAL VALUES

1922 McLAUGHLIN "6" touring, guaranteed under our Red Tag system, newly painted, five practically new tires $975

1923 CHEVROLET touring sedan, guaranteed under our Red Tag system; 5 practically new semi-balloon tires, and numerous extras $900

JAMESON MOTORS, LTD.
Phone 2246 740 Broughton St.

CYCLES AND MOTORCYCLES 29

ACE, 1924, as new. Wonderful value. Reconditioned machines at all prices. Cheap, quiet and clean to ride. R. Shanks & Sons, 915 Fort Street.

BOY'S C.C.M. wheel, 22-inch frame, almost new; owner leaving town. Apply 1555 Doncaster Drive, off Cedar Hill Road.

LADY'S good Massey-Harris cushion-frame bicycle, newly overhauled; price $10. Phone 6069L.

SPECIAL Bargains—1 3-speed Enfield, in good order, $60; 1 double-bar C.C.M. Cleveland, with a new guarantee, $45. Harris & Smith, 1520 Broad Street.

LOST AND FOUND 32

FOUND—White Spitz dog. Phone 551.

LOST—Gold chain, several days ago. Phone 2600R. Reward.

LOST—Female wire-haired fox terrier. Reward. Phone 4174L5.

LOST—Round brooch, diamond in centre, with small seed pearls. Finder please return to Colonist Advertising Department. Reward.

LOST—Wire-haired fox terrier, brown and black spot over eye. Phone 3604R.

LOST—Large clasp knife, with name "Capt. Carey" engraved. Finder kindly return to Colonist office. Reward.

LOST—Black gauntlet. Phone 6050Y1. Reward.

LOST—One new slipper, child's, on Quadra Street. Finder please phone 3373R, or call 1005 Quadra Street.

REWARD for return of gold crescent-shaped breastpin, lost between Hudson's Bay and upper Balmoral. Phone 6090L.

SUBSTANTIAL reward offered for return of young Irish setter, taken from Uplands, April 5, between 3 and 5:55 p.m. Branson, phone 6600.

HOTEL DIRECTORY 33

ALBANY HOTEL — Special rates for Winter months. Rooms well heated.

BUSINESS OPPORTUNITIES 34

A FEW Business Snaps—Restaurant and lunch counter, $275; candy and news stand, $675; confectionery and fruit, $450; photographic studio, $750; confectionery and bakery, $750; machinery and pattern shop, $1,000; barber shop, $500; grocery, central, $1,500; grocery, $2,000; antique shop, $3,500; new and secondhand furniture, $3,000; dry goods and ladies' wear, $1,000; milk and dairy businesses, from $1,500; taxidermist and fur business; hotels and apartments, from $1,000. Sawmills and Shingle-mills—A full equipment of sawmill machinery, ready for shipping. Several sawmills from 15,000 to 30,000 per day. We have several shingle-mills for sale with a big stand of timber. We will give you full particulars of any of the above offerings. Crown Realty & Investment Co., Imperial Bank Bldg., Yates and Government Streets.

A WATERFRONT business proposition—Tearoom, store, furnished houses and tents, garages, bathing booths, boats, etc.; ½ acre with waterfront rights; good beach, close to city. (No information on phone.) Full particulars from F. F. Higgs, 202 Pemberton Bldg.

GROCERY, fruit, confectionery business; owner leaving city. 1007 Oak Bay Ave.

GREAT Sacrifice—Stock and fixtures of drygoods, etc. Ill health cause of sale. 2201 Oak Bay Avenue, Victoria.

WANTED—GREENHOUSE BUSINESSES

HAVE a client for a greenhouse business, with few acres of land attached and house. Please furnish full particulars at earliest, as client is waiting.

MACNICOL & KERR REALTY CO.
415 Central Bldg. Phone 2170
Fire Insurance Written.
Resident Agents—Law, Union & Rock Insurance Co., Ltd.

INVESTMENT OPPORTUNITY. Phone 575 for appointment and ask for Mr. Hammond. Nothing better in Canada. Bank references.
MOUNT DOUGLAS REALTY
Oak Bay Junction

LARGE store in Wick Building for rent or lease. Best location on Oak Bay Avenue. Apply Owner, phone 4700R.

LIVE music studio connection for immediate sale. Write Box 5070, Colonist.

LOVELY waterfront home on Gulf Island; 14 acres, modern buildings; gas tank. Splendid opening for Summer resort or supply station. Price $5,500. Full particulars F. F. Higgs, 202 Pemberton Bldg.

ONE of the best wood propositions near Victoria, consisting of cordwood, stave bolts, cedar poles, pulpwood and logs. Four-room house, furnished, and cabin partly furnished. If anyone is looking for a bona fide business proposition, this cannot be duplicated. Full particulars, F. F. Higgs, 202 Pemberton Bldg.

WANTED to purchase—Medical practice or partnership in the city, or in good town on Vancouver Island. Address Box 4040, Colonist.

BOATS AND LAUNCHES 36

Phone 1646 Marine Ways
For REPAIRS to
MARINE AND STATIONARY ENGINES
See the
VICTORIA MOTOR BOAT AND REPAIR WORKS (B. FOSTER)
Engineers and Boatbuilders
610 BAY STREET (NEAR THE V.M.D.)
Rates Reasonable
Satisfaction Guaranteed

PRICES OF EASTHOPE 4-CYCLE
MARINE ENGINES

4-H.P. without clutch	$155.00
4-H.P. 1 cylinder M.D.	200.00
6-H.P. 1 cylinder H.D.	455.00
8-H.P. 1 cylinder H.D.	750.00
8-H.P. 2 cylinder M.D.	450.00
10-H.P. 4 cylinder L.D.	475.00

All the above, except the first, include the famous Joes Reverse Gear, and full electrical and propeller equipment. The best that money can buy.

EASTHOPE BROS.,
1747 Georgia Street W., Vancouver, B.C.
Always at Your Service

CLINKER-BUILT rowboat, 15 ft. long, 4-ft. beam, $40. Phone 6517R.

EVINRUDE overboard motor, reversible gears, in fine running order. Phone 7754R1.

FOR Sale—Dandy speed hull. Apply W. Worth, boatman, Esquimalt.

FOR Sale — 4-h.p., 4-cycle, 2-cylinder Buffalo marine engine. Phone 6377X.

FOR Sale—Cabin launch, 21x6½, with 4-h.p. 4-cycle motor, cheap. Box 5277, Colonist.

FOR Sale—West Coast fishing boat, 30 ft. by 9 ft., 6-h.p. Vulcan engine. Cabin cruiser, 56 ft. by 9 ft. Also two small launches and one outboard motor. Renouf's Boathouse, Phone 7Y, Brentwood.

BUSINESS DIRECTORY 37

AUTO RADIATORS AND FENDERS

AUTO Radiator and Fender Specialists. Workmanship that cannot be excelled. BURGESS BROS.
1501 Government Street Phone 5327

BOOKS

JOHN T. DEAVILLE, Prop. B.C. Book Exchange. Library, 510 Government St. Phone 1747.

BRICK AND CEMENT

CHIMNEYS, mantels, boiler work, cement work. Harapool, 902 Davida Ave., Gorge.

BLACKSMITHS

SHOEING and general blacksmith and all repairs. M. R. Todd, 756 Johnson St.

BUILDERS AND CARPENTERS

ANYTHING in Building or repairs. Phone 1133. Roofing a specialty. T. Thirkell.

BAKERS

CORNWELLS, Bakers and Cake Makers, lunch and tea rooms, 717 Fort Street.

CARPET CLEANING

Island Window and Carpet Cleaning Co. 917 Fort St. W. H. Hughes. Phone 5015. Largest and most modern plant in city. Hamilton-Beach or shampoo. Alterations, repairs, relaying, sizing, etc. Estimates free. Vacuums for rent.

CHIMNEY SWEEP

HEARN, clean chimney sweep. Phone 811 or 7064L1.

DRYGOODS—WHOLESALE

WHOLESALE DRYGOODS—Turner, Beeton & Co., Ltd., wholesale drygoods, importers and manufacturers. Men's furnishings, tents, "Big Horn" Brand Shirts, Overalls. Mail orders attended to.

DYEING

YOUR VERY BEST RUGS—You're afraid to send Oriental rugs to the cleaners! Why, there's nothing to be afraid of when you send them to the City Dye Works, because they will come back to you like new, absolutely unharmed. Telephone 78.

EMBOSSED STATIONERY

PRIVATE STATIONERY embossed in any design or color. The Colonist, Commercial Printing Department. Phone 187.

EXPRESS AND TEAMING

ATTENTION please! Use Stocker's big van. House removals a specialty. Phone 5650.

DRAYMAN—Joseph Heaney, office at 1505 Wharf Street. Phone 171.

MOVE your furniture by motor or team; quick and reliable service. Entrust to J. D. Williams. Phone 870.

ENGRAVING

GENERAL engraver, stencil cutter and seal engraver. Geo. Crowther, Green Block, 1014 Broad Street, opposite Colonist.

FIRE INSURANCE

J. R. SAUNDERS, Automobile and Fire Insurance, 1000 Langley Street. Phone 6170.

FURNITURE MOVING

ABOUT furniture moving, packing, shipping or storage, see Jeeves & Lamb Transfer Co. Forwarding and distributors. Cut rates on freight to Eastern points. Office phone 1667. 737 Pandora Avenue.

AMLE MOVERS. Use Stocker's big van. Reasonable rates. Phone 5650.

FISHMONGERS

THE COMMUNITY FISH STORE, 646 Yates Street. Phone 1513. Fresh fish daily.

FLORISTS

SAY It With Flowers—Brown's Victoria Nurseries, Ltd., 618 View Street. Phone 1240 and 219. Leading florists.

GROCERY AND PROVISIONS

PURDY'S Grocery, 535 Yates Street. Phone 2800. Fresh stocks; low prices.

GLASS

BROKEN windows, leaded glass repaired. H. Barns, 1819 Davie.

LANDSCAPE GARDENER

GARDENS planned; clearing, grading, fencing, draining, sidewalks, tennis courts; lawns guaranteed; shrubberies and rockwork. Inclusive price. Phone 6150Y.

LITHOGRAPHING

LITHOGRAPHING — Lithographing, engraving and embossing. Nothing too large and nothing too small. Your stationery is your advance agent. Our work is unequalled west of Toronto. The Colonist Printing & Publishing Co., Ltd.

MACHINISTS

GORDON Machine Shop, 510 Gordon Street. Repairs of all kinds. Res. 6600R. City 7350.

PRINTING

WHY send your printing orders East, when you can get them done better, quicker, and at the same price at The Colonist Printing Department?

PHOTOGRAPHERS

E. F. EASTHOPE, 745 Yates Street. Phone 1005. Artistic photographers.

PLUMBING, ETC.

J. T. BRADEN. Phone 401
Plumbing and Heating. 1404 Blanshard St.

ESQUIMALT Plumber—Repairs; estimates given. W. E. Bennett, opp. Sailors' Club. Phone 7561L1.

PAINTING

FREE estimates on painting, paperhanging and kalsomining. Phone 5503L. D. E. Beveridge.

PAINTING, P.H., reasonable rates; kalsomining; clean work. J. Trainor, phone 2416L.

PATENTS

ANDREW J. GRAY, registered patent attorney. Personal attention. Phone 661. 615 Pembroke Street, Victoria.

PATENTS, trade marks, designs, copyrights. Fetherstonhaugh & Co., the old-established firm of patent attorneys. Offices 5020 Rogers Building, Vancouver, B.C.

T. L. BOYDEN, M.I.E.E., registered patent attorney. 418 View Street. Phone 215.

PUBLIC STENOGRAPHER

MISS PIKE, 312 Jones Bldg. Work strictly confidential. Phones 4080 and 7590R.

TYPEWRITING work executed at moderate rates; confidential. 412 Central Bldg. Phone 2470.

BUSINESS DIRECTORY 37
(Continued)

PLASTERING AND CEMENT WORK

J. ALLEN, Plasterer—Estimates given on plain and ornamental plastering, cement work, repairing, etc. Phone 6386. 1353 Beach Drive.

SHOWCARDS AND POSTERS

J. S. McMILLAN for artistic showcards, posters, commercial art. 801 Union Bank bldg. Phone 1470.

SIGN WRITERS

SIGNS, showcards, drawings. Advertising consultants. Sales managed. H. B. Clark, 1115 Government St. Phone 5751.

TYPEWRITERS

TYPEWRITERS, new and second-hand. Repairs, rentals, ribbons for all machines. United Typewriter Co., Ltd. 786 Fort Street, Victoria. Phone 4798.

TAILORS

LARGEST importers of English and Scotch suitings—P. M. Linklater, 1160 Broad Street.

WINDOW CLEANING

ISLAND WINDOW & CARPET CLEANING CO., 917 Fort Street. Phone 5015
"The Pioneer Firm"
Hardwood floors waxed and polished by electric machine. W. H. Hughes, proprietor.

PROFESSIONAL DIRECTORY

ARCHITECT

THOS. D. SEDGER, architect, 312 Bastion Square. Phone 3026R. Estimates and plans.

ACCOUNTANT AND AUDITOR

VINCENT C. MARTIN, 306-10 Union Bank Bldg. Phone 400. Taxation returns, Dominion and Provincial, compiled or checked.

BARRISTERS

FOOT & MANZER
Barristers, Solicitors, Notaries, Etc.
Members of Manitoba, Alberta and British Columbia Bars Phone 515
Bank of Nova Scotia Bldg., Victoria, B.C.

SHAW, F. L.—Barrister and Solicitor, Notary Public, 450-10 B.C. Permanent Loan Building.

CHIROPODISTS

MR. AND MRS. BARKER, 211 Jones Bldg., 715 Fort Street. Phone 5446.

CHIROPRACTORS

H. H. LIVSEY, chiropractic specialist. Consultation and spinal analysis free. 312-3 Pemberton Bldg. Phone 4951.

DENTISTS

DR. LEWIS HALL—Jewell Block, corner Yates and Douglas Streets.

FOOT HOSPITAL

ORTHOPEDIC and foot correction specialists. Manufacturers of arch supports and deformity appliances. We can cure you of all your foot troubles, including fallen arches, corns, bunions, callouses, etc. Stobart Building, 745 Yates St. Phone 397.

LIBRARY

BOOK Lovers' Library, 201 Campbell Bldg. Phone 4936, Mrs. Hadley.

MECHANO-THERAPY

H. MILNE, mechano-therapist (manipulation treatment), 407 Union Bank Bldg. Phone 5057.

NURSING HOME

ESQUIMALT Nursing and Convalescent Home, 607 Lampson Street. Maternity and general nursing. Invalids given expert care. One acre nice grounds. Phones 4006 and 5540L.

MOUNT TOLMIE—Holly Lodge, Kisber Avenue. Convalescent and Rest Home. Principal, Mrs. J. Dow Ker. Lovely situation, nice grounds. R.M.D. 4, Victoria. Phone 34G Gordon Head.

OPTOMETRISTS and OPTICIANS

J. H. LE PAGE, Opt.D., Optometrists and Opticians, 705 Yates Street. Phone 1560.

HIGGINBOTHAM'S eye examinations for glasses. 740 Yates Street. Phone 646.

H. S. TIMBERLAKE, Opt.D. Phone 1355. 1057 Douglas Street. Campbell Bldg.

SWEDISH MASSAGE

SWEDISH massage, mechanical therapeutics, radiant heat, electricity. Hours 10-3 and 7.30-9:00 p.m. Phone 6464, 6401L. G. Bjornsfelt, S.M., 310-17 Pemberton Blk.

TAXATION SPECIALIST

VINCENT C. MARTIN, 306-10 Union Bk. Bldg. Phone 400. (Late Assistant Surveyor of Taxes.) Dominion and Provincial returns compiled or checked.

HOUSES FOR SALE 39

A LOVELY semi-bungalow, near the sea. A beautiful view. Consists of seven rooms, also sleeping porch, sewing-room and billiard-room. Can be used for dancing; this room has a very good floor. Modern in every way; hardwood floor, hot water heat. Price very reasonable, and terms. Deal with owner. 15 Wellington Ave. 615X.

A LOVELY ten-roomed modern house, best residential section city, central; garage, garden. Sacrifice price. Owner, Phone 3175L.

A FAMILY BUNGALOW—No car fares—Having six large, sunny rooms; reception hall; living-room, open fireplace, sliding doors to bright dining-room with an English grate, pass pantry to kitchen; separate hall to bedrooms, two having grates and large closets; full basement and new pipeless furnace. Large grounds with old fruit trees and English walnuts. Price only $5,000, which includes coal and gas ranges, carpets and other furniture, such as chairs, tables, blinds and curtains, etc., etc. We can thoroughly recommend this property, as it has wonderful possibilities of future increase in value. Taxes reasonable. CROSS & CO., Belmont House, opposite P.O.

A LOVELY 6-room house, Fairfield district; garage; garden. Owner, phone 4000R.

BUY in Oak Bay—Seven Rooms and only Thirty-two Hundred Dollars. On one of Oak Bay's best streets, south of the Avenue. This wonderful bargain consists of living-room, dining-room, two bedrooms, kitchen, bath and toilet on the ground floor. Two large bedrooms upstairs. Full-sized basement, and it is piped for a furnace. Owner has placed this price for immediate sale. The house is in a good state of repair, and is an undoubted bargain. Vacant Property—For bargains in Oak Bay and other lots, see us. We consider that this is the time to buy the lot you ultimately intend to build on, or for investment. Alfred Carmichael & Co., Ltd., 424 Fort Street. Phone 0000. We specialize in Oak Bay properties.

EXCLUSIVE LISTINGS

BELMONT Avenue — 6-roomed modern bungalow, cement basement, $6,100. Bay Street, near Richmond—Super-modern 4-5-roomed bungalow, $5,100. Foul Bay Road—6-roomed modern bungalow and 5 lots, $5,000. Cedar Hill Road—6-roomed semi-bungalow, 3 lots, garage, $6,000. Willows—6-roomed semi-bungalow, perfectly modern, $3,600. Foul Bay, near sea and car—Very superior modern 5-roomed bungalow, $3,700. These are only a few samples. Come in and let us know your wants.

PATTERSON REALTY, 620 Yates

DALLAS ROAD—Splendidly constructed 8 room house, standing on large lot. Beautiful view; surrounded by expensive homes. Price $5,150, terms. Empire Realty Co., Ltd., 641 Fort Street.

ESQUIMALT—Offer wanted for 4-roomed house, 3-piece bathroom, and large lot. Suit elderly couple. Particulars, Box 5253, Colonist.

FOR Sale—House and lot, 2560 Alder St., off Claverdale; $1,000 cash. Apply 850 Fort Street.

FIVE-ROOMED cottage; large building at back, with light, water and concrete floor; some furniture. All $1,100. Phone 7507L.

HOUSES built on instalment plan. Modern homes for sale on easy terms.
D. H. HALE, Contractor
Fort and Stadacona Phone 1140

HOUSE, 6 nice rooms. Inverness, off Claverdale; part basement. Taxes $9. $1,400, terms. Phone 7491L1.

MR. WORKINGMAN—If you intend buying now at present prices, look at this 5-room home. I am positive it's the best value in Victoria. Phone 4030L.

SEMI-BUNGALOW, living-room, dining-room, kitchen, breakfast nook, bath, three bedrooms, large sleeping porch, overlooking sea; hardwood floors, electric range. Full basement and laundry trays; hot water heating. In Fairfield. Box 6279, Colonist.

To Out-of-Town Subscribers

Out-of-town subscribers who wish to answer advertisements in which only the telephone number of the advertiser is given, may mail their replies to The Colonist, and The Colonist will communicate such replies to the advertiser.

HOUSES FOR SALE 39
(Continued)

PEMBERTON & SON
Pemberton Bldg. Phone 353

UNFURNISHED HOUSES FOR RENT

RICHARDSON STREET — 5 rooms, modern, furnace, garage	$35.00
ARNOLD STREET—8 rooms, modern	50.00
DYSART ROAD, Gorge—5-room modern bungalow, furnace, wash tubs	22.50
3555 GOVERNMENT STREET—Walking distance from town—7 rooms	22.00
FOUL BAY ROAD—Just off Oak Bay Avenue—Bungalow of 5 rooms; large barn	25.00
AMPHION STREET—6-room house	30.00
FORBES STREET—Just off Pembroke Street—Modern 5-room bungalow	30.00
GRAHAME STREET—Just off Hillside Avenue—6 rooms	20.00
VINING STREET—House of 5 rooms, newly decorated and in good condition; close to High School	30.00
REDFERN STREET—6 rooms, in good condition	15.00
535 JOHN STREET—5-room cottage, newly painted and decorated, including water	15.00

If you are looking for a house, furnished or unfurnished, large or small, call and see our list.

PEMBERTON & SON
Real Estate, Financial and Insurance Agents
625 Fort Street, Victoria, B.C.

MODERN FURNISHED HOMES FOR SALE

EIGHT rooms, in first-class residential district, fully furnished; living-room with large open fireplace, inglenook, beamed ceiling and window seat; dining-room is also beamed and panelled, open fireplace, window seat, and has very attractive built-in buffet in oak; pass pantry to kitchen, which opens out to full-sized back veranda. Large bathroom with very finest fixtures, finished in white, with beautiful tiled floor. There are four bedrooms, three upstairs and one down, with dressing-room. All the bedrooms are large and have good-sized clothes closets; linen closet and cedar lined closet; also large sleeping porch. The whole house throughout is fitted with beautiful electric light fixtures. Some of the features that we would like to mention include reception hall, beamed and panelled, and with tile floor. All fireplaces have overmantels finished in oak, with tiled floor in front and hammered brass fixtures. Full-sized cement basement with hot air furnace and porcelain laundry tubs. Good garage. At present vacant. Can be seen any time. Price $9,500, with terms to suit purchaser.

EIGHT rooms and reception hall; four very fine bedrooms, large and airy; all with good closets; toilet and bathroom separate; excellent kitchen and pantry; living-room, dining-room and den have all large open fireplaces; extra features include built-in buffet, bookcases, panelled walls and beamed ceilings; exceptionally fine basement, concrete walls and floor. In the basement is an extra toilet and laundry room, with tubs and laundry chutes; hot air furnace. This house is as good as new, and has been well looked after. Beautifully located, with a view that is unsurpassed. Situated on two large lots in garden, lawn and fruits. Fully furnished from top to bottom, including very fine piano. A real bargain. Price $7,500, on terms.

BUNGALOW BARGAIN

FIVE rooms, just outside the city limits, close to car; taxes only $9 a year. The house contains living-room, dining-room, kitchen, two bedrooms, modern bath and toilet, basement; good garden. Price $5,600, on terms.

TO Rent—Six-roomed bungalow, close in, $35 per month.

GILLESPIE, HART & TODD, LTD.

BRAND NEW BUNGALOW
NEAR JUBILEE HOSPITAL

EXTRA large, well-built 5-roomed bungalow, standing on 60-foot lot. Extra good finish and large rooms, built-in effects, light finished floors, 3 open fireplaces, plumbing all of the very best. Entrance hall panelled, also living and dining-room; 2 bedrooms, one with wash basin; bathroom; kitchen; extra large pantry with built-in cupboard and cooler; all finished in white enamel. Stairway leads to attic, which is arranged for several more rooms and bathroom if required. We are offering this property for a great deal less than actual cost, on terms.

PRICE $4,305

DEEP COVE WATERFRONT HOME

NICE, well-built home, with waterfrontage. Living-room with open fireplace; good-sized kitchen adjoining sunroom, 2 bedrooms, large veranda, extra sleeping accommodation on lower floor; bath, inside toilet; good water supply. Extra deep lot. Runway for boat.

Further particulars on request.

HEISTERMAN, FORMAN & CO.
605 View St. Phone 55

$4200

DWELLING AND FURNITURE COMPLETE

GOOD, substantial, well-built 5-roomed house, well furnished throughout. Large entrance hall, with three nice living-rooms, two with fireplaces; kitchen and pantry on the first floor. The upstairs contains five good-sized bedrooms, bathroom and toilet (separate). All in first-class condition, and immediate possession can be given by owner. The house has a large basement, is only 15 minutes' walk to the city, one minute to a good bathing beach, and less than a block to the car line. A good view of the harbor entrance and the mountains is obtainable. Lot 40x180. Taxes less than $90 a year. The whole property was recently valued by a reliable contractor and considered exceptionally cheap at the price—and it is.

A. W. JONES, LIMITED
Real Estate, Financial and Insurance Agents
1002 Broad Street

PRIOR STREET—5-roomed fully modern bungalow, just south of Hillside. Has cement basement and furnace, and fireplace. Good garage. This house is in splendid condition and a real bargain at $3,600.

CORNWALL STREET — 5-room modern bungalow, in first-class condition, with cement basement and fireplace. The lot is large and has a number of fruit trees and small fruits. This is close to the centre of the city, in a good part of Fairfield. The owner will sacrifice for $6,150.

DUNFORD'S LIMITED
(F. R. Carlow, Manager)
254 Pemberton Bldg. Phone 4542

AN EXTRAORDINARY SNAP
MODERN HOME—8 ROOMS

THIS semi-bungalow home should appeal to family wishing good home, ½-mile circle, between High School and City Hall: 5 rooms on ground floor, including 2 bedrooms, large open dining and sitting-rooms, large hall, kitchen, pantry, open fireplace, excellent floors, 3 bedrooms upstairs, fine bathroom, cement basement with A1 furnace. Full-size lot, well-built garage. Owner, leaving for the East, tells us to sacrifice for $6,125. Terms given to responsible purchaser. This price is 'way below assessed value.

IF YOU WANT A GOOD HOME AT SMALL COST, SEE THIS TODAY
COMMERCIAL & FINANCIAL CORPN., LTD. 726 Fort St. Sole Agents

A BEAUTIFUL COUNTRY HOME

SITUATED on one of the choicest sites on the Saanich Peninsula, on main paved highway, overlooking Elk Lake and the proposed new municipal golf links. Only a short motor run to the city.

5 ACRES OF CLEARED LAND
with gradual westerly slope and perfect drainage; ideal strawberry land. Exceptionally Sea view.

NEW 6-ROOM STUCCO BUNGALOW, well built and in perfect condition, and with every comfort and convenience. High-pressure water supply piped to house and grounds by modern pumping system. A really charming home, and ready for immediate occupancy. Price reduced to
ONLY $6,000, ON EASY TERMS
Or would consider renting with option of purchase.

SWINERTON & MUSGRAVE
640 Fort Street

$1000—SEVEN-ROOM modern unfurnished house. Good district. Wonderful chance for obtaining good house much below value. Apply F. F. Higgs, 206 Pemberton Bldg.

HOUSES FOR SALE 39
(Continued)

A MODERN HOME
OF 7 ROOMS
IN THE BEST PART
OF JAMES BAY

—and close to Beacon Hill Park and sea. Easy walking distance from centre of city.

House is in good condition and situated on a large corner lot, 60 by 160.

Apart from this being a modern home, it is a splendid investment for the price of $4,500, with one-fifth cash, balance annually at 8%.

B.C. LAND & INVESTMENT AGENCY, LTD.
622 Government Street
Phone 125

BRETT & KER, LTD.
636 Fort Street Phone 153
Real Estate, Financial and Insurance Agents

NEW bungalow of 5 rooms, exceptionally well finished; fireplace in living-room; 5-place bathroom; hot water heating plant; full concrete basement, wash trays. Garage, with concrete floor and driveway. Garden and lawn in splendid condition. Concrete walks; poultry house; small fruits. Good lot. Taxes only $12.

PRICE $5,000.

NEAR BUTCHART'S GARDENS AND BRENTWOOD BAY

5 ACRES (choice of this beautiful district); splendid soil, all cleared; domestic orchard, abundance of small fruits. City light, water laid on from reservoir, with gasoline engine. Modern bungalow of 6 rooms, full basement; hot water heating plant, also fireplace in living-room. Outbuildings consist of barn, stable, implement shed and poultry house.

PRICE $8,000.

MAKE YOUR OWN TERMS
TWO HOUSES ON QUADRA STREET

WE will accept a very low offer on this property and take monthly payments. One house is in good condition, other requires some repairs. First-class opportunity as a carpenter's or builder's investment.

Submit Your Offer.

HEISTERMAN, FORMAN & CO.
605 View Street Phone 55

WANT TO BUY A HOUSE? Consult our Mr. Hammond, who has been 20 years in the West and knows values. People are sacrificing now. Phone for appointment.
MOUNT DOUGLAS REALTY
Oak Bay Junction Phone 575

6-ROOM COTTAGE, ¼-ACRE GARDEN LOT, $1,500 — Off Quadra, close to Tolmie Ave., schools and bus or car service. Chicken house, fruits, garage, nice lawn and garden. All rooms large; living-room 11x19, dining-room 11x20, kitchen 15x14; 3 bedrooms, bathroom, pantry, sleeping porch. House well finished, but not plastered. Must be sold immediately. Low taxes. $1,350, terms.

VICTORIA REALTY CO.
310 View Street Phone 3055
"RELIABLE REALTORS"

DAINTY BUNGALOW

$2000—HOT WATER HEATED—One of the most charming and well-appointed bungalows in the city; entrance hall, large entertaining room and dining-room en suite; every built-in convenience; glassed-in sunroom, southern exposure; 7-ft. full cement basement, tubs, etc. Fine lot, good garden soil. Garage. Delightfully situated on paved street, close to car. The above price is for a short period only and for cash.

ANDREWS REALTY
7th Floor B.C. Loan Bldg. Phone 5722

$675 CASH buys a very comfortable fully-furnished three-room house, situated just outside of city, close to transportation; city light and water, separate toilet, entirely new plumbing, house, chicken house and woodshed all in good condition. Furniture nearly new. Large lot, with good garden. Low taxes. Act quick. HARRY AMPHLETT, 210 Union Bk. Bldg. Phone 5500.

TWO EXCLUSIVE BARGAINS

$4950—FAIRFIELD—New stucco bungalow, hall, living-room and dining-room have oak floors, Dutch kitchen, breakfast nook, bathroom and four bedrooms. This bungalow is exceptionally well finished; high location; garage. Terms can be arranged.

$2250—JAMES BAY—New 5-room bungalow, on large lot; garage; paved street, high location; 1 block from sea and car. Easy terms.

E. E. HEATH
655 Yates St. Phone 570

HOMES OUR SPECIALTY

$2900—OAK BAY bungalow of 5 large rooms, panelled living-room and dining-room with open fireplace, built-in buffet; well-equipped kitchen, 2 good bedrooms with closets, bathroom and toilet separate; cement basement with furnace and laundry tubs, large veranda, sleeping porch; full-sized lot, in lawn and garden; garage. Situate in one of the best parts of Oak Bay. High location; close to car; low taxes.

THE CITY BROKERAGE
(A. T. Abbey, Mgr.)
500 View Street. Phone 315

$2875—FOUL BAY—Six-room house, beautifully located near car, sea and school. Every room is clean and bright, open fire in reception-room; cement basement, with furnace. Nice shade trees. Garage. TERMS.

$2100—JAMES BAY—Very pleasant location—Five-room absolutely modern and attractive bungalow; nice lot with fruit trees and rasps. THIS IS DIRT CHEAP.

$2600—MOSS ST., near car, sea and school—Good six-room two-story house, in excellent shape; open fire, laundry tubs, etc.; full lot, with fruit trees and small fruits. EASY TERMS.

$4200—FAIRFIELD, high part—One of the finest six-room bungalows in the city, replete with modern conveniences and splendidly built; garage. This is honestly worth $5,500. TERMS.

HARRY AMPHLETT
212 Union Bank Bldg. Phone 5000

$7500—COMPLETELY FURNISHED 8-ROOM RESIDENCE, OAK BAY WAY. HOT WATER HEATING, GAS FOR COOKING. Large reception-rooms, beautifully decorated. Very attractive garden. Secluded and yet convenient to car. The bedrooms are large and two have open art fireplaces. Almost immediate possession. As an investment this is now paying 10% net. Terms if desired. This is a very great bargain. View by appointment at office only.

$4500—LINDEN AVENUE — 7-ROOM RESIDENCE, LIKE NEW. Large rooms, splendidly finished throughout. Front and back stairway. Gas range. Owner leaving, cuts price almost in half. Better see this immediately.

$1700—A VERY ATTRACTIVE COTTAGE, absolutely modern and especially fine woodwork, large 3-place bathroom; three bedrooms; cement basement. Garden with all kinds fruits. Taxes $9 per annum.

G. C. HOWELL, 105 Pemberton Bldg.

4-ROOMED house, near Gorge, furnished or unfurnished. Phone 5000Y.

$10,000—A BEAUTIFUL and fully modern country home, three miles out from a nice town, containing 20 acres; 15 under cultivation, balance timber. Price away below actual cost.

110 ACRES; very good 4-roomed house; stable, chicken house. A splendid sheep ranch. There is also one million feet of good timber. Only $6,000.

MUTUAL REALTY, 410 Sayward Bldg.

3 GENUINE Snaps—Just opposite Craigdarroch—6-roomed modern dwelling, with basement, garage, etc. Valued at $3,500. Today's price only (easy terms), $2,700. Just off Fernwood Road—6-roomed semi-bungalow, open fireplace, built-in features, cemented basement, furnace, etc. Valued at $3,500. For quick sale only (easy terms), $2,500. Just off Princess Ave. and Quadra—6-roomed residence, open fire, full-size basement; plumbing up to date. We are giving this house away. Only (cash transaction), $1,000. H. G. Dalby & CO., 604 View (opposite Spencer's).

HOUSES FOR SALE 39
(Continued)

6 ROOMS, all conveniences, 1-3 acre waterfrontage, on Gorge, 3 miles out; $2,500, terms. Box 5375, Colonist.

$200 CASH, balance to suit, for nice little four-room cottage, with ½ acre. Price $750. Apply F. F. Higgs, 206 Pemberton Bldg., for full particulars.

617 MANCHESTER Road—Cozy, modern 6-room bungalow, $2,700. Owner, phone 6864L.

WANTED TO BUY—HOUSES 40

WE have a number of inquiries for bungalows in Oak Bay and Fairfield. Send us your listings today. Dunford's, Limited, 254 Pemberton Bldg. Phone 4042.

WE have a client who will pay cash for a nice 4-roomed modern bungalow in Saanich. Must be on high location and have a good garden lot. Dunford's Ltd., 254 Pemberton Bldg. Phone 4542.

SUMMER RESORTS 41

NOW OPEN NOW OPEN

ANCHORAGE TEA GARDENS
BRENTWOOD BAY

The most restful place on the Saanich Peninsula.

Come once. You will want to come again.

Busses give frequent service between the Anchorage and Victoria.

NOW OPEN NOW OPEN

SUMMER COTTAGE IN
THE BEST PART OF
PATRICIA BAY

—together with over 1-3 acre of land, nicely treed and beautiful soil. Only $600.

WATERFRONT LOTS

Foul Bay	51x145	$500
Cadboro Bay	61x604	$750
Cordova Bay	50x240	$500
Gorge	½-acre lots	$720

B.C. LAND & INVESTMENT AGENCY, LIMITED

ACREAGE FOR SALE 42

PEMBERTON & SON
Pemberton Bldg. Phone 396

15 ACRES, all first-class land; about 13 under cultivation. A good assortment of young fruit trees; balance is partly cleared and used for poultry runs. A small house. Good water supply.

This property is situated about 3 miles north of Duncan, close to Somenos Station.

PRICE $3,530

Easy Terms Arranged

PEMBERTON & SON
Real Estate, Financial and Insurance Agents
623 Fort Street Victoria, B.C.

BEAUTIFUL Cowichan Lake property—31½ acres, all good land; 650 ft. waterfrontage; $1,000. Phone 5175L. Address: 1070 Verrinder Avenue.

SAANICH ACREAGE SNAPS

DEEP BAY District—Over eight acres, facing south, with fine view; some cleared and in pasture. Price only $450. 3½ ACRES timbered land, near store and school. Price $300.

PROSPECT LAKE District, close to lake, store and school—Well-built four-room cottage, good well and pump, and half acre fine garden land, all cleared and fenced. All for $500.

J. B. LIVSEY
(Successor to Grant & Lineham)
504 Sayward Block Phone 534

DEEP COVE SEAFRONT SECLUDED HOME—A delightfully placed 5-room furnished bungalow; large living-room with open brick hearth; overlooking the most charming view on Saanich Arm. Three bedrooms and kitchen. The grounds are beautifully treed with shade trees. Price only $5,550.

LANGFORD LAKE SUMMER COTTAGE. Two bedrooms, kitchen and living-room (10x60 ft.), and veranda (10x30 ft.); off Island Highway on good motor road. Seclusion and rest for $1,500.

G. C. HOWELL, 105 Pemberton Bldg.

HOTHOUSE business, as going concern, and about to produce good income. Near to Victoria. The plant is modern and very efficient; about 5,500 ft. under glass; about 3,500 tomato plants, one house of cucumbers, some very fine grape vines, only best and wanted varieties. About 5 acres of land. Comfortable 5-roomed house and outbuildings. Some fine fruit trees, including two good peach trees. THE PRICE IS RIGHT, and we will be glad to show you this property by appointment. No phone information, please.

R. V. WINCH & CO., LTD.
Winch Bldg., Fort St.

QUALICUM BEACH—3 acres, 4-room cottage, $575, terms. Close to school, store and railway station. Beach 5 minutes' walk. 3 acres cleared, cedar picket fence all around (cost $250). 6 chicken houses for 60 birds, goat stable with stalls, woodshed. Cottage well built, veranda, shingle roof, double flooring. Taxes only $5 per annum. Just right for Summer home. ACT QUICK ON THIS ONE.

VICTORIA REALTY CO.
310 View Street Phone 3055
"RELIABLE REALTORS"

SAANICH WATERFRONT—145 acres choice land, with 1,000 feet seafrontage; 50 to 60 acres cleared, balance beautifully treed. Small 4-room cottage and 2 good springs on property. Paved road all the way to city. We are able to offer this property at $10,005, on terms of one-third cash and balance arranged at 6%. At this price, of about $110 per acre, this property is undoubtedly the cheapest of its kind on the market. It would make a wonderful subdivision for future development.

DUNFORD'S, LIMITED
(F. R. Carlow, Manager)
222 Pemberton Bldg. Phone 4542

FARM SNAPS

THIRTY-FOUR ACRES, six miles out. Ten acres cultivated, balance timbered. Four-room house; barn, chicken houses; fruit trees; fenced and cross-fenced. Price $4,400.

EIGHTY ACRES, near Shawnigan Lake, on main road. House, barn and chicken houses. Price $1,000.

J. GREENWOOD
1355 Government Street

$3675—FIVE ACRES, half cleared, balance in park-like land. Modern five-room very attractive house, with bathroom, etc. Newly painted. Stove wood to last a lifetime. Chicken houses. Plenty of water for house and irrigation. THIS VALUABLE PROPERTY, COMPLETELY FURNISHED, WILL BE SOLD ON EASY TERMS. BEAUTIFUL LOCATION, NEAR TOWN.

WANTED—TEN ACRES AND GOOD HOUSE, in exchange for the best five-room bungalow in the city, with frontage on VICTORIA ARM.

$6000—BAZAN BAY District — Every foot of it splendid soil, tile drained. Six-room modern house, with bath, etc. Family orchard, barn, etc. Wonderful views of sea and islands. Look it over, make me an offer.

HARRY AMPHLETT
212 Union Bank Bldg. Phone 5000

15 ACRES first-rate land for bulb growing, market gardening or chicken ranching. Excellent soil, natural drainage. Part of the land can be irrigated. A five-roomed new dwelling, surrounded by a garden, with a greenhouse. Water laid on. Commanding Sea view. Barn, chicken house. Situated on Island Highway, close to railway station. Price $6,000. Easy terms can be arranged to a suitable purchaser.

C. WALLICH
Real Estate and Insurance Agent
Cowichan Station, E. & N. Rly.

TIMBER BROKERS 60

LARGE and small tracts of timber, accessible to rail and water, for sale. Wise & Co., Ltd., 109 Pemberton Bldg.

RYAN, McINTOSH, HIBBERSON, BLAIR TIMBER CO., LTD., TIMBER CRUISERS, VALUATORS AND CONSULTING ENGINEERS. Timber for sale in large or small tracts. Crown grant or licence, in any part of the Province. 723 BELMONT HOUSE, VICTORIA.

WE have for sale timber, Crown grant or licence, large or small tracts. Pemberton & Son.

PROPERTY FOR SALE 44

ROYAL OAK HOTEL

AT junction of East and West Saanich Roads. House contains 12 rooms and the usual offices. Over an acre, with fruit trees and outbuildings. Exceptional situation for country business. For price and terms apply to sole agent:

J. B. LIVSEY
204 Sayward Block Phone 664

VIEW ROYAL SUBDIVISION
ESQUIMALT HARBOR

CHOICE waterfront lots, good building lots and acreage. Facing south. City water on every lot. Four miles from the city, on paved road.

For prices and particulars apply to
A. S. BARTON WISE & CO., LTD.
Exclusive Agents
105-110 Pemberton Bldg. Phone 2501

HOUSE on Active Pass, the well-known pass midway between Victoria and Vancouver (regular steamer connections with both). Good 7-roomed house (next to store), with five acres land, a good water supply from a drilled well, and a fine view of Active Pass and the shipping. Price $5,700, on terms; or $5,400 cash. An ideal place for anyone desiring a seafront home with a good view and fishing.

M. ENKE
40 Arcade Bldg. Phone 5331

FARMS FOR SALE 47

14 ACRES waterfront, Pedder Bay; 7 acres cleared and cultivated; good buildings, with stock and equipment; $4,500. Reasonable terms. F. F. Higgs, 202 Pemberton Bldg.

FRUIT AND POULTRY FARM

4½ ACRES. Cosy four-room house, all plastered; large, well-built pressed brick fireplace. Deep, rich soil; 1½ acres in logans, all tied to wire and new posts; ½ acre strawberries; 12 young all-bearing cherry, pear, apple and prune trees. 1 acre cleared, all but a few stumps, which makes a fine chicken run. Large chicken house and a number of White Wyandotte chickens. Well-built three-room house, all lathed and ready for plaster; now used for granary and store house. Five cords dry fir wood; a few large fir trees standing will supply firewood for several years. Place all fenced and in pink of condition. All tools, equipment and chickens must go. Owner in California, has poor health. He says place must be sold. Royal Oak district. Price $5,000, on terms. We will take you out at any time. The Griffith Co., Ltd., Hibben-Bone Bldg. Phone 1466.

WANTED TO RENT—FARMS 48

WANTED to Rent—Dairy farm as going concern. State particulars to Box 6664, Colonist.

FARMS FOR RENT 49

FARM for rent as going concern; stock and equipment to be taken at valuation. Merks, Bryemari, V.I., B.C.

ACREAGE FOR RENT 50

BEAUTIFUL PLACE BY THE SEA

A GENTLEMAN returning to the Old Country will rent his property, consisting of 31 acres, about 10 cleared, at a very moderate rent to a responsible man who will keep the place up. House of 7 rooms, modern conveniences, overlooking sea and mountains, with a nice sandy, sheltered beach. Barn and a number of poultry houses, boathouse and ways. Can be reached in 1¼ hours from Victoria.

Full particulars from the agents
ROBERT GRUBB & SON
Mahon Bldg. 1116 Government St.

TO Rent—3½ acres, Gordon Head district; good orchard and small house, barn, stable, and other buildings; good well. Apply 3131 Foul Bay Road.

3½ ACRES, all under cultivation; 5-room modern bungalow; garage; large chicken house; good water supply. Near city, on paved road. Will lease. J. N. Halland, 250 Pemberton Blk.

MONEY TO LOAN 52

AGREEMENTS for sale and mortgages purchased. Money to loan. Foot & Manzer, Barristers, Bank of Nova Scotia Bldg., Victoria.

IN sums ranging from $500 to $50,000, on improved farm and city property. Apply P. R. Brown & Sons, Limited, 1112 Broad Street. Phone 1070.

LOANS, any amount; chattel mortgages. David Nelson, 400 Hibben-Bone Bldg. Phone 5739.

MONEY to loan on improved real estate. Swinerton & Musgrave, real estate, insurance and financial agents, 620 Fort Street. Phone 501.

$50,000 TO LOAN on mortgage on improved property, at current rates of interest, in sums to suit. Heisterman, Forman & Co., 604 View St. Phone 55.

PERSONAL 56

IF the persons seen stealing flowers from the garden of 55 Cook Street do so again they will be prosecuted without further warning.

LADY, going to England about May, would act as companion to lady or child for a consideration. Box 6271, Colonist.

MME. SHERRY, psychologist, phrenologist, lectures in Surrey Block every Sunday evening at 7:50. For private interview phone 91.

MISS HANMAN, superfluous hair and moles permanently removed. 23 Winch Building.

RIGHT REV. KATE JORDAN has returned and can be consulted daily, 1 to 5. 105 Hibben-Bone Building.

145 PER CENT IN DIVIDENDS

THE Premier Mine has returned 145 per cent in dividends in four years. We have two properties in the Portland Canal with more promise than the Premier ever had. Development work is now well under way. If you appreciate the fact that legitimate mining properties offer the greatest chances for big returns with the minimum in risk, you'll investigate this offer NOW. Our reputation has been thoroughly established. Reply to Box 6001, Colonist.

WANTED—Those suffering from the agony of varicose ulcers and kindred complaints to call and interview Virax nurse for particulars of "Varex" Treatment. No pain, no need to lay up. Address, 731 Fort Street.

YOU can obtain permanent relief from depression, nervousness, or other nervous and mental disorders by psycho-analytical treatment on a "no cure-no pay" basis. For immediate appointment (males only), write in first instance to Box 5565, Colonist.

Established 1908

"Advertising is to business
as steam is to machinery"

EAT
MORE
EGGS
There's as
much goodness
in 5
new laid
eggs as
in a
pound of
steak—
and what
a gigantic
difference
in the
cost of
the two!
Help
Victoria
and
Vancouver
Island
poultry
men and
save
money
for yourself
by
eating
more
eggs.

NEWTON
ADVERTISING
AGENCY

Advertisement Writers and Advertising Contractors
Multigraph and Mimeograph Circular Letters and Postcards. Addressing. Mailing. Rates Quoted for Local, Dominion and Foreign Publications
Suite 24, Winch Bldg. Phone 7015

AGENTS WANTED 59

ONE RELIABLE MAN in each town to sell "Better-Built Made-to-Measure Clothes." Good commission. Write at once for Spring samples. Rex Tailoring Co., Ltd., Toronto.

Smallpox on Decrease

VANCOUVER, April 3.—Announcement was made by Dr. F. T. Underhill, medical health officer, that there has been a drop from 72 to 57 in the number of smallpox patients in the city. Hundreds of citizens are complying with the vaccination regulations, he said, and there is every hope for an early lifting of the United States Government ban against unvaccinated persons entering the United States from this city.

The Returned Professional and Business Men's Association of Victoria, B.C.

Respectfully solicits the patronage of local residents in the lines of business hereunder mentioned:

ARCHITECTS
D. L. JAMES, 301 Sayward Building. Phone 6915.
RALPH BERRILL, A.R.I.B.A., 3 Brown Block. Phone 6142.
AUTOMOBILE REPAIRS
THE MECHANICAL MOTOR WORKS, 0010 Oak Bay Avenue. Phone 6906.
AWNING MAKER
GEO. RIGBY, 636 Fisgard Street. Phone 6408.
AUTO PAINTER
VETERANS' AUTO PAINTING WORKS, 6700 Blanchard Street.
BUILDERS' SUPPLIES
JOHNSON BROS., 2741 Avebury Avenue. Phone 4734.
BONDS
G. C. MORRIS, 711 Fort St. Phone 2140.
CARPENTER AND BUILDER
EVANS & GREEN, 1670 Dallas Road. Phone 6068X.
CLOTHIERS
FYVIE BROTHERS, 617 Government Street. Phone 1900.
A. H. C. JONES, with D. F. Sprinkling, corner View and Broad. Phone 4106.
CONCRETE SPECIALISTS AND CONCRETE PRODUCTS
BENSON & CO., 466 Gorge Road. Phones 6647 and 1:9X.
DENTIST
H. CLARKE, 410 Central Building. Phone 7880.
DOMESTIC REPAIRS OF ALL KINDS
A. G. HORSFIELD, cor. St. Patrick St. and Oak Bay Ave.
ELECTRICIANS
FOX & MAINWARING, Pemberton Building. Phone 6611.
FINANCIAL AGENTS
H. R. HUNNINGS, 319 Central Building. Phone 4404.
LAND SURVEYOR
F. H. ALLWOOD, B.C.L.S., 1714 St. Ann St. Phone 7681L3.
ORCHESTRA AND BAND
A. RUMSBY, Fifth Regiment Band, 301 Niagara Street.
PAINTING AND DECORATING
T. H. RENDELL, 1630 Bay Street. Phone 4616Y.
PLUMBERS
VETERANS' PLUMBING COMPANY, Fort and Langley. Phone 6911.
R. J. COSTELLO, Lake Hill P.O. Phone 6670X.
REAL ESTATE AND INSURANCE
W. S. BROWN, 711 B.C. Permanent Loan Building. Phone 3018L.
J. H. GILLESPIE, 711 Fort Street. Phone 3940.
T. B. MONK & CO., 901 B.C. Permanent Loan Bldg. Phone 1979.
TRANSFER AND TRUCKING
GENERAL SERVICE TRANSPORT, LTD., 1107 Langley. Phone 60.
JOHNSON BROS., 0761 Avebury Avenue. Phone 6736.
TOBACCONIST
J. DIROM. Horseshoe Clear Stood. 6603 Government Street. Phone 1160O.

VICTORIA CITY BOARD OF HEALTH

The Provincial Board of Health, pursuant to the provisions of the Health Act, has enacted the following regulations, to take effect immediately:

VACCINATION

"25. It is hereby ordered that all Local Boards of Health shall arrange suitable times and places for vaccination and give public notice thereof.

"26. Every resident of this Province shall forthwith be vaccinated or produce to the Medical Health Officer of the district or municipality where he or she resides a certificate or proof of successful vaccination within the preceding two years, or a certificate that such person is at the present insusceptible of vaccination, or a certificate of physical unfitness for vaccination. Such certificate shall be from a duly qualified medical practitioner.

"27. It shall be the duty of the school trustees and teachers of all schools (public and private) to see that the provisions of the preceding subsection are forthwith complied with by teachers, janitors, all employees of the School Board, and by all children attending such schools, high schools or colleges.

"28. The trustees and teachers of all schools (public or private) shall provide that no child shall be permitted to attend school without producing a certificate of successful vaccination, or that the child is insusceptible to vaccination, or a certificate of physical unfitness.

Penal Clause (Sec. 112, "Health Act")

"26. Provides that any person who violates any regulation of the Provincial Board shall, unless it is otherwise specially provided, be liable for every such offence to a fine not exceeding one hundred dollars, with or without costs, or to imprisonment, with or without hard labor, for a term not exceeding six months, or to both fine and imprisonment, in the discretion of the convicting Court."

Exemption From Vaccination

The Health Act provides that:

"Any regulation made by the Provincial Board, requiring the vaccination or revaccination of all persons resident within the jurisdiction of any Health Officer, shall be deemed not to apply to any person who makes an affidavit or a statutory declaration before a magistrate or any other person authorized to take declarations under the 'Provincial Elections Act' to the effect that such person conscientiously believes that vaccination would be prejudicial to his health (or to the health of his child, as the case may be), or for conscientious reasons objects to vaccination, and shall deliver or transmit by registered mail to the Health Officer of the district in which he resides a certificate by such Magistrate or other official person before whom the oath was taken of such conscientious objection."

In compliance with the above regulations, as set forth in Subsections 27 and 28 respectively, no pupil who is not vaccinated in accordance with above regulations or who is not exempted as provided in above clause of the "Health Act" will be admitted to the Victoria Public Schools as from Monday, April 20th, 1925.

In order to provide adequate opportunity for vaccination, arrangements have been made whereby any persons resident in Victoria wishing to be vaccinated may be vaccinated free of charge by their family physician or other doctor during the month of April.

Further, the School Health Inspector will be in his office at the School Clinic, Girl's Central School, from 10 a.m. to 12 noon and 2 p.m. to 4 p.m. daily (except Sundays) to vaccinate pupils of the Victoria Public Schools free of charge.

The City Health Officer will also be at his office in the City Hall during the above hours to vaccinate free of charge any resident of Victoria who may apply for such treatment.

ARTHUR G. PRICE,
Medical Health Officer.

April 2nd, 1925.

THE BANKRUPTCY ACT

In the Estate of C. C. Bate, of Ladysmith, Province of British Columbia, Authorized Assignor.

NOTICE IS HEREBY GIVEN that C. C. Bate, of Ladysmith, in the Province of British Columbia, did on the fifth day of February, 1925, make an authorized assignment of all his property for the benefit of his creditors, and that H. H. Tyrwhitt Drake, official receiver, has appointed me to be custodian of the estate of the debtor until the creditors at their first meeting shall elect a trustee to administer the estate of the debtor.

NOTICE IS FURTHER GIVEN that the first meeting of creditors in the above estate will be held at the Government Agent's office at the Court House, Nanaimo, B.C., on the 23rd day of April, 1925, at three o'clock in the afternoon.

To entitle you to vote thereat, proof of your claim must be lodged with me before the meeting is held.

Proxies to be used at the meeting must be lodged with me prior thereto.

AND FURTHER TAKE NOTICE that if you have any claim against the debtor for which you are entitled to rank, proof of such claim must be filed with me or with the trustee of the estate within thirty days from the date of this notice, for from and after the expiration of the time fixed by Subsection 8 of Section 37 of the said Act, the proceeds of the debtor's estate will be distributed among the parties entitled thereto, having regard only to the claims of which the trustee has then notice.

Dated at Ladysmith, B.C., this 30th day of March, 1925.

S. B. SLINGER,
Custodian.

TO CONTRACTORS

Sealed tenders will be received until 9 a.m., April 11, 1925, for the construction of a frame bungalow at the Biological Station, Departure Bay, Nanaimo. For further particulars, plans and specifications apply to W. A. Clemens, Pacific Biological Station, Nanaimo, B.C.

CANADIAN NATIONAL RAILWAYS (Western Region)

Construction Cowichan Bay Branch, Vancouver Island

Sealed Tenders will be received at the office of the Chief Engineer, Winnipeg, Man., until 12 o'clock noon, Monday, April 13, 1925, for the construction of timber bridges, including log dumping trestle at Cowichan Bay, and for the erection of thirteen miles of fencing.

Plans, profiles, specifications and form of contract may be seen and forms of tender obtained at the offices of Engineer, Vancouver, B.C.; Division Engineer, Prince Rupert, B.C.; Acting District Engineer, Victoria, B.C.

Tenders will not be considered unless made on the form supplied by the Railway Company and accompanied by an accepted cheque on a chartered bank equal to five per cent of the value of the work, payable to the order of the Treasurer, Canadian National Railways.

The lowest or any tender not necessarily accepted.

A. E. WARREN,
General Manager.

March 30, 1925.

Finance and Commerce

PRICES FLUCTUATE ON NEW YORK MARKET

Trading Unusually Light and Sales During Session Fall Below Million Mark

NEW YORK, April 3.—Stock prices fluctuated with narrow and irregular limits during the greater part of today's trade, but drifted at the close, another sharp reaction in grain prices. Trading was unusually light, total sales falling below the million share mark, for the first full session since election day. This breaks a string of 112 consecutive million share five-hour sessions.

Except for the further break in grain prices, there was little in the day's news to affect quoted values. Reports that the French Cabinet was contemplating a capital levy apparently were ignored.

The oils displayed a strong tone in the early trading with buying apparently influenced by the reduction in crude oil output and the quashing of indictments in the Western Oil land lease cases, but they did not maintain their gains.

Coppers, which have been reactionary recently as a result of lower commodity prices, showed an improved tone. Anaconda and Cerro de Pasco each showed net gains of about a point, and most of the others improved fractionally.

The so-called pivotal industrials failed to indicate a definite trend. United States Steel common and American Can closed unchanged at 114¼ and 162, respectively. Baldwin dropped back half a point to 112⅝. Studebaker showed a slight fractional gain at 43⅜.

Call money renewed at 3¾ per cent and then dropped to 3½, the easier tendency being attributed to the recent reduction in brokers' loans. Time loans and commercial paper rates held steady. Erratic fluctuations of French francs, due to political causes, featured today's irregular exchange market. Opening franc quotations here were about eight points lower at 5.11c, but a subsequent recovery carried them back to 5.16c. Demand sterling ruled about ⅛c higher to $4.78. Other European quotations were narrow. Liquidation of French obligations inspired by the crisis over the French financial situation and uneasiness over the drastic measures suggested to relieve it, unsettled today's bond market. Prices drifted rather aimlessly and fluctuations, except in the French group, limited to a point or so.

All Fractions in Eighths

	High	Low	Bid
Allis Chalmers	81	79-6	79-6
Allied Chemical	83-6	82-6	83-6
Amer. Beet Sugar	40-4	40-4	40-4
Amer. Bosch Mag.	31	28-6	30-4
Amer. Can	163	160-3	162-2
Amer. Car & Fdy.	199-4	199-4	199-4
Amer. Intl. Corp.	33-0	33-0	33-3
Amer. Linseed	26	26	26
Amer. Locomotive	124-6	123-4	123-4
Amer. Ship & Comm.	10-7	10-7	10-7
Amer. Smelters	94-6	93-6	94-3
Amer. Steel Fdy.	48-2	48	48
Amer. Sugar	67-6	66-6	66-6
Amer. Tel. & Tel.	133-1	130-1	133-1
Amer. Sum. Tob.	14-2	14-2	14-0
Amer. Tobacco	88	88	88
Amer. Woolens	37	36-3	37
Anaconda	36-4	37	37-6
Assoc. Dry Goods	34-7	34	34-2
Atlantic Gulf	37-0	37	37-3
Atchison	118	117-1	118
Baldwin Loco	114	111-6	112-5
Baltimore & Ohio	74-6	73-6	73-5
Bethlehem Steel	40-7	40-1	40-4
Brooklyn Manhat	38	38	38
California Packing	102-4	102-4	100-4
California Pete	29-3	28-0	29-1
Canadian Pacific	140-4	139	140
Cerro De Pasco	40-1	44	48-1
Central Leather	16-6	16-1	16-6
Chandler	26-4	26-0	26-4
Chesapeake & Ohio	91	90-2	90-4
Chic., Mil. & St. P.	6-4	6-2	6-4
Chic., Mil. & St. P. pfd.	8-5	8-1	8-2
Chic. & Northwest	55-1	50-3	52-2
Chic., R.I. & Pac.	42-2	42	42
Chile Copper	32	31-6	36
Chino Copper	30-0	30-6	30-0
Coca Cola	91-0	91-6	91-6
Colo. Fuel & Iron	33-1	33-1	30-1
Columbia Gas	65-0	64-6	64-5
Cons. Gas	76-5	76-4	76
Cont. Can	61-6	61-3	61-0
Corn Products	38	37-5	37-6
Cosden Oil	28-2	26	26
Cuba Amer. Sugar	29-5	29-2	29-6
Cuba Cane Sugar	12-0	12-6	16-0
Crucible Steel	68-1	66-4	66-4
Davison Chemical	33-6	33-1	33-3
Del., Lack. & West	139-2	139-2	139-6
Dupont Powder	140	140	140
Endicott Johnson	64-2	64-6	64-6
Erie	28-7	28-7	28-7
Erie 1st pfd.	37-4	37	37
Famous Players	94-3	93-6	94
General Asphalt	46-4	46	46-4
General Cigar	92	92	96
General Electric	260	257	257
General Motors	70-1	69-1	70-2
Goodrich Rubber	66-7	66-0	63-6
Granby	16	16	16
Great Northern Ore	26-7	26-2	26-6
Great Northern pfd.	63	60	63
Gulf States Steel	71-4	70-4	71-2
Houston Oil	63-4	60	63-4
Illinois Central	112-1	112-1	112-1
Inspiration	23	23	23
Int. Bus. Machine	113-7	113-7	116-7
Int. Comb. Eng.	37-0	37	37
Int. Mer. Marine	11-4	11-4	11-4
Int. Mer. Mar. pfd.	41	40-4	40-4
Int. Nickel	27-6	27-1	27-1
Kan. City South	30-7	30-7	30-7
Kennecott Copper	48-3	47-7	48-2
Kelly Springfield	16-4	16	16-2
Keystone Tire	2-2	2-2	2-2
Lehigh Valley	71	71	71
Lehigh Valley Coal	38	38	36
Lorillard	34-4	34-4	34-4
Louisiana Oil	16-6	16-4	16-2
Louis. & Nash	107-4	107-4	107-4
Mack Truck	138-4	130-2	136-4
Marland Oil	36-2	36-4	36
Maxwell "A"	88-5	87-6	88-3
Maxwell "B"	37	36-0	36-6
Mexican Seaboard	13	13	13
Miami	16-1	16	16
Midvale Steel	26	26	26
Miss. Pacific	32-5	32-4	36-1
Miss. Pacific pfd	74-6	73-0	73-5
Montana Power	66	66	66
Montgomery Ward	46	44-0	44-6
Moon Motor	26-7	26-6	26-7
Motherlode	6-7	6-7	6-7
National Biscuit	67-2	67-2	67-6
National Enamal	31-0	31-3	31-0
National Lead	146-2	140-2	146-6
Nevada Cons.	16-6	16-6	13-6
Norfolk & West.	126-6	128-6	126-0
North American	46-8	44-0	44-6
Northern Pacific	61-3	61	61
N.Y. Central	115	114-4	114-5
N.Y., N.H. & Hart.	31-0	30-1	30-1
N.Y., Ont. & West.	21-4	21-4	21-4
Packard Motor	19-4	19-0	19-4
Pacific Oil	56-7	56-0	56-5
Pan American	76-4	74-6	74-3
Pan Amer. "B"	76-5	76	76
Pennsylvania R.R.	48	48	46
People's Gas	118	118	118
Pere Marquette	64-4	61-4	64-4
Phil. Reading Coal	40-6	39-0	36-7
Phillips Pete	38-1	37-6	37-4
Pierce Arrow	13-0	12-0	13-2
Pierce Pete	6-0	6-1	6-6
Prod. & Ref.	23-1	23	23-1
Pullman Co.	133-2	133-2	133-2
Pure Oil	27-6	26-0	26-6
Rail. Steel Spring	126-6	123-4	123-4
Ray Cons	12-0	16-0	12-6
Reading	71-6	71-6	71-6
Rep. Iron & Steel	46-6	46	46
Royal Dutch	50	49-0	49-0
Savage Arms	71	69-0	70-4
Sears Roebuck	160-6	162-2	162-4
Shell Union	24-0	23-7	21-1
Simms Pete	21-6	21-6	21-0
Sinclair Cons.	20-2	18-1	19-4
Sloss Sheffield	84	81	84
Southern Pacific	100-0	100-2	100-5
Southern Railway	83	83	83
Standard Oil, Cal.	60-6	59-4	66-6
Standard Oil, N.J.	42	41-4	41-4
Standard Oil, Ind.	63-5	62-0	61-5
Stewart Warner	69-7	69	69
St. Louis & San Fran.	64-1	63-2	64
Stromberg Carb.	68	60	60
Studebaker	43-7	43-3	43-3
Tennessee Copper	7-6	7-0	7-6
Texas Co.	44-4	44-2	44-6
Texas Gulf Sulphur	102	101-6	102
Texas Pacific R.R.	50	49-4	49-4
Tex. Pac. C. & O.	14-2	13-6	14-1
Timken Roller	38-6	36-6	36-6
Tobacco Prod.	78-6	73-6	78-6
Tobacco Prod. "A"	98-1	96-1	98-1
Trans. Oil	4-1	4	4-1
Union Pacific	139-3	136-4	136-4
United Fruit	200	200	200
U.S. Cast Iron Pipe	167-6	163	160
U.S. Ind. Alco	82-4	81-2	81-1
U.S. Rubber	37-2	36-6	36-7
U.S. Steel	114-6	110-2	111-0
U.S. Steel pfd.	123	122	120
Utah Copper	86	84	84
Vanadium	26	26	26
Wabash	62-4	62	62
Western Union	118-4	119	119-4
Westing. Elec.	67-3	67	67-2
White Motor	60-4	58-4	58-4
Willys-Overland	12-0	12-2	12-3
Willys-Overland pfd.	68-7	60-0	60-3
Wilson Packing	7-6	7-2	7-2
Woolworth	118-6	117-6	118-3

PHONE 344

Our April List of Investment Offerings

—is now ready.

It contains a wide choice of securities and yields.

Call or write for a copy.

Pemberton & Son
625 Fort Street

Mining Stocks

Inquiries, whether through correspondence, telephone or personal call, will be given prompt attention.

BRITISH COLUMBIA BOND CORPORATION, LTD.
723 Fort Street Phones 348, 349
Victoria, B.C.

THE CORPORATION OF THE CITY OF TRAIL

NOTICE

Applications will be received by the undersigned up to April 11, 1925, for the position of fire truck driver. Applicants must be single, state qualifications and salary required, and supply references.

WM. E. B. MONYPENNY,
City Clerk.

FOREIGN EXCHANGE

NEW YORK, April 3.—Foreign exchanges steady. Quotations in cents.
Great Britain—Demand 477⅝; cables 478⅛; 60-day bills on banks 474.
France—Demand 5.16; cables 5.18½.
Italy—Demand 4.10; cables 4.10½.
Belgium—Demand 5.07½.
Germany—Demand 23.80.
Holland—Demand 39.88.
Norway—Demand 16.89.
Sweden—Demand 26.93.
Denmark—Demand 18.10.
Switzerland—Demand 19.26.
Spain—Demand 14.26.
Greece—Demand 1.80.
Poland—Demand 19¼.
Czecho-Slovakia—Demand 2.96½.
Jugo-Slavia—Demand 1.61.
Austria—Demand .0014⅛.
Roumania—Demand .47.
Argentina—Demand 38.07.
Brazil—Demand 10.67.
Tokio—Demand 41⅛.
Shanghai—Demand 74⅝.
Montreal—99 15-16.

MONTREAL STOCKS

(Supplied by R. P. Clark & Co., Ltd.)
All Fractions in Eighths

	Close
Abitibi	66-6
Asbestos	69-6
Atlantic Sugar	61-2
Bell Telephone	135-4
Brompton Paper	23-4
Brazilian Trac.	61
Can. Cement com.	100-6
Can. Cement pfd.	114-6
Can. Car Fdy. com.	46
Can. Car Fdy. pfd.	88
Can. S.S. com.	12
Can. S.S. pfd.	44
Can. Cottons	105-4
Can. Converters	80
Cons. M. & S.	90-6
Detroit United	7-2
Dominion Bridge	83-6
Dominion Canners	31-4
Dominion Glass	110
Dominion Textile	66
Howard Smith	26
Lake of Woods Milling	159
Laurentide Co.	81
Mackay Co.	116
Montreal Power	174
National Breweries	58
Ontario Steel	43
Ogilvie Milling Co.	139
Ottawa Power	95
Penman's, Ltd.	111
Shawinigan	136
Spanish River Pulp	100
Spanish River Pulp pfd.	116
Steel of Canada	88-6
Twin City Elec.	60-6
Wayagamac Pulp	46

VICTORIA EXCHANGE

Mining

	Bid	Asked
B.C. Silver	1.00	..
Boundary Red Mountain	.10	..
Bowens Copper	..	.16
Cons. M. & S.	..	90.00
Cork Province	.95	..
Douglas Channel	..	.02
Dunwell Mines	3.10	4.00
Eldorado	..	.49
Glacier Creek	.25½	.31
Granby	16.00	..
Hazelton Gold Cobalt	..	.02
Hemlock Creek Placer	..	.05
Howe Sound	3.75	3.00
Independence	..	.10
Indian Mines	.09	.10
International Coal	..	.16
L. & L. Glacier	..	.28
McGillivray Coal	..	.76
Premier Mines	2.20	6.50
Rufus	..	.16
Sheep Creek Consolidated	..	.09½
Silver Crest Mines	.17	.19
Silversmith	..	.44
Standard Silver Lead	..	..
Sunloch Mines	.23	.60
Surf Inlet Gold	.07	..
Terminus	..	.30
Phoenix	.24	..
Oils		
British Petroleum	..	.30
Empire Oil	..	.00½
Mapleleaf	..	.50
Spartan Oil	..	.00½
Sweetgrass	..	.00⅝
Trojan Oil	.01½	.02
B.C. Montana	..	.00⅝
Miscellaneous		
Amal. Appliance	..	.40
B.C. Perm. Loan	66.60	..
Canada National Fire	..	62.00
Great West Perm. Loan	..	30.00
Gregory Tire & Rubber	..	3.90

VICTORY AND WAR LOANS

Victory Loan, 5½%—Tax Free

Interest due—	Buy	Sell
1927, 1st June and Dec.	100.50	100.60
1933, 1st May and Nov.	106.08	107.98
1937, 1st June and Dec.	108.60	109.60
War Loan, 5%—Tax Free		
1925, 1st June and Dec.	100.65	101.25
1931, 1st April and Oct.	101.70	102.70
1937, 1st Mar. and Sept.	103.05	104.05
(Payable New York.)		
Victory Loan, 5½%		
1927, 1st May and Nov.	101.60	102.60
1932, 1st May and Nov.	103.06	104.06
1934, 1st May and Nov.	103.50	104.50
Dominion Loan		
1943, 15th April and Oct., 5%	100.50	101.50
1943, 15th April and Oct., 5%	101.80	102.80
1943, 15th April and Oct., 4½%	96.05	97.05
1944, 1st Feb. and Aug. (C.N.R.), 5%	..	101.90

Add accrued interest to date:
1927, 1937—163 days, $1.006 per $100.
1937, 1933, 1925, 1934—163 days, $0.905 per $100.
1920, 1930—170 days, $0.026 per $100.
1944—170 days, $0.960 per $100.

MONTREAL PRODUCE

MONTREAL, April 3.—Butter and eggs firm.

Butter—No. 1 pasteurized, 33c.

Eggs—Fresh special, 39c to 40c; fresh extras, 38c; fresh firsts, 36c.

Potatoes—Per bag, car lots, 70c.

BEARS KEEP ROLLERS UNDER WHEAT PRICES

Combined Attack at Winnipeg Market Smashes Quotations for Net Loss of Over Four Cents

WINNIPEG, April 3.—A combination of bearish forces acted as a battering ram in smashing down grain prices on the Winnipeg exchange today. Wheat and rye suffered the heaviest loss in today's debacle, the May future declining 9 cents from the high point, while rye skidded 10 cents below yesterday's figures. The weakness, which was of a general character, was attributed to lack of demand, lower Liverpool cables and improved weather conditions in the Winter wheat areas.

During the closing stages of the session the market recovered some of its loss, May closing at $1.38⅝; July for the first time passed the nearby future, finishing at $1.39⅛, 4⅝ cents under the close of Thursday, and October was down 3 cents at $1.23⅛.

The market opened with sentiment fairly strong, but the gradual withdrawal of buying support precipitated a sudden downturn.

	Open.	High.	Low.	Close.
Wheat—				
May	142	140⅝	137⅝	138⅝
July	142	140⅝	137⅝	139⅛b
Oct.	126	127½	121½a	123⅛
Oats—				
May	46⅝	46¼	46	45b
July	47⅛	47⅞	44⅛a	44⅞b
Oct.	46⅝	46⅝	46⅛a	44⅞b
Barley—				
May	71	76½	68	69⅝b
July	71⅞	70⅝	69	69b
Oct.	66	66	61	61
Flax—				
May	231	234	227	228
July	230	236	226	231b
Oct.	..	..	..	217½b
Rye—				
May	116	116	106	106
July	..	..	..	108
Oct.	..	..	..	93a

Cash Prices

Wheat—1 nor., 138⅝; 2 nor., 134½; 3 nor., 129⅝; No. 4, 120⅝; No. 5, 107⅝; No. 6, 97⅝; feed, 76⅝; track, 138⅝.

Oats—2 cw., 42; 3 cw., 38⅞; extra 1 feed, 38⅞; 1 feed, 36⅞; 2 feed, 33¼; rejected, 29½; track, 42.

Barley—3 cw., 68⅛; 4 cw., 63⅝; rejected, 60⅝; feed, 58⅝; track, 68½.

Flax—1 nwc., 226¾; 2 cw., 222; 3 cw., 214; rejected, 214; track, 226¾.

Rye—2 cw., 104⅝.

Vancouver Stock Exchange

VANCOUVER, April 3.—Today's quotations on the Vancouver Stock Exchange were:

Mining

	Bid.	Asked.
B.C. Silver	1.20	1.60
Boundary Red Mountain	..	.20
Douglas	..	.00½
Howe Sound	..	66.00
Indian	..	.10
International Coal	..	.61
Surf Inlet G.	.05¼	.90
Lucky Jim	..	.10
Oils		
B.C. Montana	.00 3-10	.00½
Spartan	..	.00½
Sweetgrass	..	.00½
Trojan	.00⅞	.02¼
Miscellaneous		
B.C. Perm. Loan	66.00	..
Gregory Tire & Rubber	..	1.90
Unlisted		
Dunwell	..	4.36
Glacier	.26	.30
Independence	..	.09
Premier	2.60	3.06
Rufus	.11	.20
Selkirks	.00	.00⅝
Terminus	..	.46
National Silver	..	.05
L. & L. Glacier	.20	.24
Phoenix	.23	.67
Daly Alaska	..	.66

Sales

April 3—60,000 B.C. Montana, .00¼; 3,000 Selkirks, .00⅝; 1,000 Trojan, .06⅛; 6,000 Trojan, .02; 600 Glacier, .07½; 600 Silver Crest, .18½; 190 B.C. Silver, $1.46. April 3—100 B.C. Silver, $1.07; 100 B.C. Crest, $1.06; 3,000 Indian, .10; 320 Premier, $0.30; 6,000 Selkirks, .00⅝.

NEW YORK CURB

(Supplied by R. P. Clark & Co., Ltd.)
9 O'CLOCK LIST

Industrials

	Bid.	Asked.
Acme Coal	01	60
Centrifugal	16⅝	14
Checker Cab	16	00
Durant Del.	17¼	17⅛
Mesabi	6⅛	6⅛
Stutz	6⅝	7⅛
Reo	29⅝	31
Tob. Prod. Ex.	3⅛	3⅝
Un. Profit Shar.	7⅝	7⅝
Un. Retail Candy	6¼	6½
Cities Serv., com.	179	181
Cities Serv., pfd.	81⅝	81⅝
Cities Serv., Bkrs.	17⅝	18
Am. Gas El.	68⅛	69¼
Lehigh Pow. Secs.	98½	99
Nat. Pow. Lite	202	224
Oils		
Carib.	9¼	9⅝
Federal	16	22
Glenrock	16	20
Int. Pete.	63⅝	64
Marl. Mex.	6⅝	3⅛
Mexico Oil	16	20
Continental Oil	21	21⅛
Noble Oil	10	13
Pennock Oil	21	22
Ryan Cons.	6⅞	7
Sapulpa	1	1½
Salt Cr. Prod.	27	27⅝
Salt Cr. Cons.	7⅛	8
Wilcox	6	6⅛
Cly.	11⅝	12⅛
Jib	12	13
Mines		
Ariz. Globe	23	21
Butte & West	16	17
Cal. Jerome	20	62
Cons. Cop.	9⅞	6 10 16
Cresson	2⅝	6⅛
Delores	28	50
Eureka	20	26
Hecla	14⅛	14⅝
Hollinger	12⅛	10⅝
Howe Sound	17⅛	18
Ind. Lead	11	10
J. V. Devel.	1	1⅛
Kerr Lake	1⅝	1⅝
Mason Valley	1⅛	1⅝
Nipissing	6	6⅛
Ohio Copper	81	86
Success	16	60
Teck Hughes	1 6-16	1 7-16
Un. Eastern	60	63
Un. Verde Ex.	64¼	60
Wayne Coal	20	50

FOREIGN BOND PRICES

(Supplied by R. P. Clark & Co., Ltd.)

	Close
Argentina 6's, 1957 "A"	96⅝
Belgian 7½'s, 1945	100⅝
French 7½'s, 1941	95⅛
French 6's, 1945	90⅝
German 7's, 1949 rcts.	94⅝
Norway 6's, 1956	99⅛
Seine 7's, 1942	86½
Swedan 6's, 1939	84

STERLING EXCHANGE

NEW YORK, April 3.—Sterling exchange, $4.74 for 60-day bills and 4.77 7-8 for demand.

Bar silver, foreign, 66 3-4.

Canadian dollars, 99 15-16.

Francs, demand, 5.16.

Lire, demand, 4.10.

Dow Jones Summary

(Supplied by R. P. Clark & Co., Ltd.)

Forty bonds 91.24, up .04. High this year 91.78, low this year 90.60. High last year 91.37, low last year 86.73.

Twenty industrials 117.61, off .46. High this year 125.68, low this year 115. High last year 120.51, low last year 88.33.

Twenty rails 94.03, off .26. High this year 100.96, low this year 92.98. High last year 99.50, low last year 79.98.

Dow Jones Averages

(Supplied by R. P. Clark & Co., Ltd.)

Twenty railroads 93.84, off .19.

Twenty industrials 117.40, off .21.

Wholesale Row

SUGAR

B.C. Refinery—
White, per hundred 7.06
Yellow, per hundred 6.56

FEED

	100 lbs.	Per Ton
Barley	$6.70	$50.00
Gr. Barley	3.00	64.00
Corn	3.90	66.00
Cracked Corn	3.10	60.99
Feed Cornmeal	3.10	69.90
Oats	3.00	60.00
Oats, Ground	2.70	52.00
Scratch Food	3.10	60.00
Poultry Mash	2.70	56.99
Marvel Egg Mash	3.35	60.00

FLOUR

Retail	49-lb. Sack
Snowflake	$0.00
Purity	2.80
Maple Leaf	2.89
Royal Standard	2.89
Royal Household	2.89
B. & K. Flour	2.80
Five Roses	2.80
B. & K. Pastry	3.00
Whole Wheat	2.70

MEAT

Pork		.31
Beef, No. 1 Steers		.14
Lamb		.36
Lard	.62½	.64½
Veal		.21
Bacon	.36	.44
Mutton		.21
Hams		.30
Turkey	.34	.48
Geese		.30
Ducks		.32
Chicken	.25	.27
Fowl	.26	.30

Retail Prices

Vegetables

Artichokes, Globe, each		.15
Asparagus, fresh, lb.		.20
Cauliflower	.30 and	.35
Cabbage, local, lb.	.07 and	.08
Carrots, local, 3 lbs. for		.05
Celery, local, head		.10
Cucumbers, fresh, each	.20 and	.20
Lettuce, California, head	.10½	.15
Mint, bunch		.10
Onions, Spanish, 6 lbs. for		.25
Potatoes, Florida New, per lb.		.25
Parsley, bunch		.05
Parsley		.10
Peas, fresh green, lb.		.30
Potatoes, 9 lbs. for		.60
Potatoes, sweet, 6 lbs. for		.05
Radishes, bunch		.10
Rhubarb, fresh hothouse, 3 lbs.		.25
Ripe Tomatoes, per lb.		.40
Turnips, local, 6 lbs.		.25
Fruits		
Apples, local, 4 lbs.		$ .25
Apples, McIntosh Reds, box		3.50
Apples, Wagner, box		2.99
Apples, Delicious, box		3.00
Apples, Rome Beauty, box		3.00
Bananas, doz.	.40 and	.50
Cranberries, lb.		.30
Grapes, California, lb.		.50
Grapefruit, Arizona, 3 and 4 for		.25
Grapefruit, California 4 for		.25
Grapefruit, Florida, .15; 6 for		.85
Lemons, doz.		.35
Oranges, new navels, doz.	.35 to	.90
Oranges, new Valencias, doz.	.35 to	.50
Fresh Strawberries, box		.50
Fish		
Bloaters, 3 lbs.		.50
Cod Fillets, 2 lbs. for		.35
Halibut, per lb.		.20
Soles, lb.		.15
Black Cod, fresh, per lb.		.10
Skate, per lb.		.10
Cod, 6 lbs. for		.25
Kippers, per lb.		.15
Finnan Haddies, per lb.		.20
Smoked Black Cod, per lb.		.25
Whiting, per lb.		.10
Smoked Salmon, per lb.		.40
White Spring Salmon		.25
Scotch Haddies, per lb.		.30
Herring, per lb.		.10
Smelts, per lb.		.25
Shellfish		
Crabs	.15, .20 to	.35
Shrimps, per lb.		.30
Esquimalt Oysters, per doz.		.55
Olympia Oysters, per pint		.50

BAR SILVER

NEW YORK, April 3.—Bar silver, 66 3-4c. Mexican dollars, 51 3-8c.

At London

Bar silver, 31 7-8d per ounce.

The Purchase of C. P. R. Stock at Present Price Will Yield 7.27%

R. P. CLARK & CO., LTD.
Members Chicago Board of Trade, B.C. Bond Dealers' Association, Victoria Stock Exchange
Direct Private Wire to All the Leading Eastern Exchanges
Phone 5600 Phone 5601

BONDS—Safety of Principal. Appreciation of Capital

INVESTMENT $2,000.00—Income $120.00

Invest the Income at 4% During the Life of Bond, Say 30 Years

TOTAL RESULT $8,729

We Will Ask You to Consult Us—We Know Which Bonds Should Be Purchased

British Columbia Bond Corporation, Ltd.
723 Fort Street Phones 348-349
Direct Private Wires to All Eastern Exchanges

I OFFER AND RECOMMEND, SUBJECT TO PRIOR SALE

2,500 Shares

Brantford Cordage Company, Limited

Dividends Payable 15th April, July, October and June
At Any Branch in Canada—Bank of Nova Scotia

Price, $25.00 and Dividends Accrued, Yielding 8% Free From Normal Federal Income Taxes

INFORMATION GLADLY GIVEN

ROBERT S. MABEE
Investment Banker 127-128 Pemberton Building. Phone 1622

METAL MARKETS

NEW YORK, April 3.—Copper, easy; electrolytic, spot, 13 5-8c.

Tin, easy; spot, $51.62; futures, $51.75.

Iron, steady, unchanged.

Lead, steady; spot, $8.50.

Zinc, easy; East St. Louis, spot and futures, $7.00.

Antimony, spot, $14.00.

At London

LONDON, April 3.—Standard copper, spot, £60 7s 6d; futures, £61 10s; electrolytic, spot, £64 10s; futures, £64 15s.

Tin, spot £233 17s 6d; futures, £237 12s 6d.

Lead, spot, £34 2s 6d.

Zinc, spot, £34 5s; futures, £33 10s.

MONEY MARKETS

NEW YORK, April 3.—Call money easier; high, 3 3-4; low, 3 1-2; ruling rate, 3 3-4; closing bid, 3 1-2; offered at 3 3-4; last loan, 3 1-2; call loans against acceptances, 3 per cent. Time loans steady; mixed collateral, 60-90 days, 4 to 4 1-4; 4-6 months, 4 1-4 per cent. Prime commercial paper, 4 per cent.

At London

Money, 3 1-4 per cent. Discount rates: short bills, 4 3-16 to 4 1-4 per cent; three months' bills, 4 5-16 to 4 3-8 per cent.

REGINA TAX RATE

REGINA, April 3.—A tax rate of 38 mills is provided in civic estimates tabled in the council here last night. This is an increase of two mills over last year.

8% Per Annum

on the senior security of an old-established Canadian industry showing large and increasing returns.

Shares $25 Par

Gillespie, Hart & Todd, Ltd.
711 Fort St. Victoria, B.C.

NEW YORK SUGAR

NEW YORK, April 3.—Raw sugar, $4.59; refined, $5.80 to $6.

C. P. R. EARNINGS

MONTREAL, April 3.—Canadian Pacific earnings for the week ended March 31, $3,998,000; decrease, $498,000.

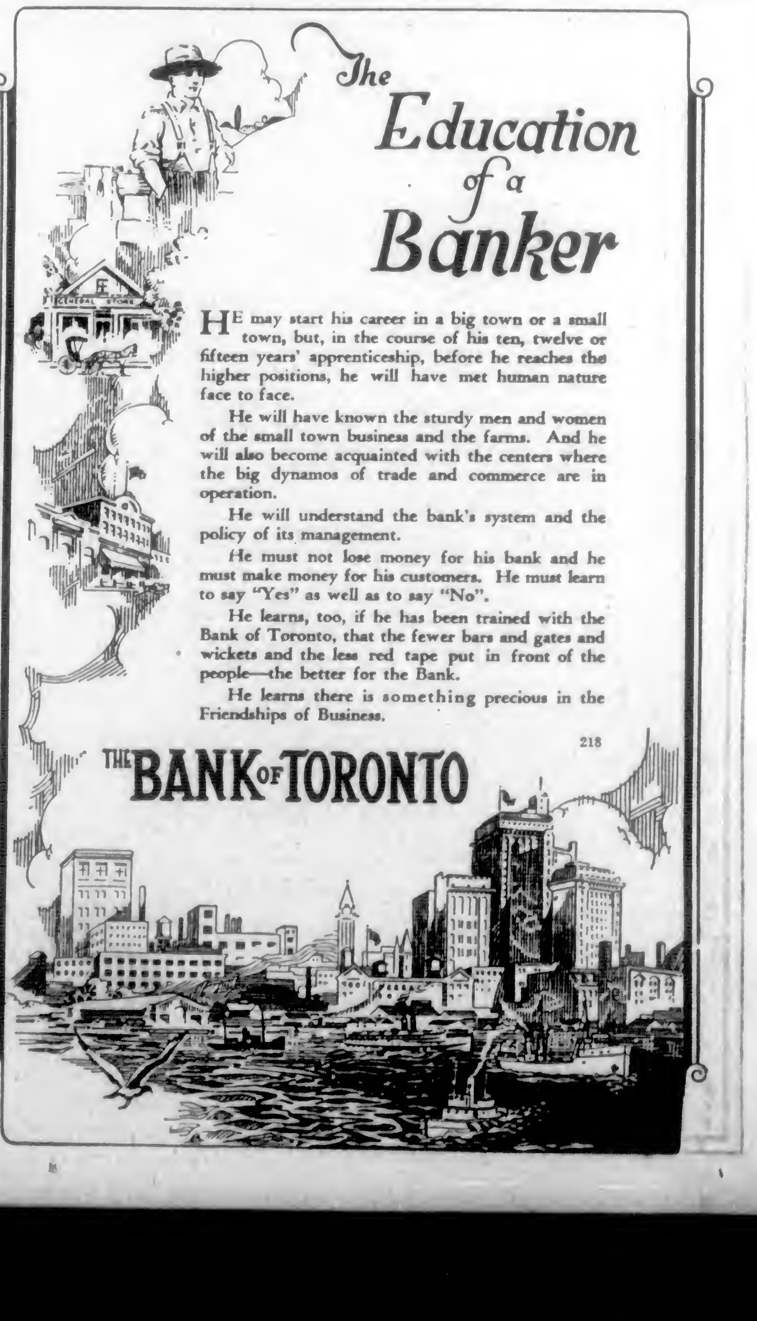

The Education of a Banker

HE may start his career in a big town or a small town, but, in the course of his ten, twelve or fifteen years' apprenticeship, before he reaches the higher positions, he will have met human nature face to face.

He will have known the sturdy men and women of the small town business and the farms. And he will also become acquainted with the centers where the big dynamos of trade and commerce are in operation.

He will understand the bank's system and the policy of its management.

He must not lose money for his bank and he must make money for his customers. He must learn to say "Yes" as well as to say "No".

He learns, too, if he has been trained with the Bank of Toronto, that the fewer bars and gates and wickets and the less red tape put in front of the people—the better for the Bank.

He learns there is something precious in the Friendships of Business.

218

THE BANK OF TORONTO

MARINE and TRANSPORTATION

Passengers on Empress of France Will Receive Data

Information About Victoria Will Be Waiting at Honolulu for World-Cruising Excursionists, Who Are Now Inspecting Pagodas of Pekin—Will Arrive Here on May 2—Local Arrangements Include Drive, Dinner and Dance

Victoria will welcome the round-the-world tourists on the Empress of France on May 2. They are due here in the afternoon from Honolulu and will be entertained with a dinner and dance at the Empress Hotel, following a drive round the city. They will leave during the night for Vancouver.

In anticipation of their arrival, the Canadian Pacific Railway will have on hand at Honolulu a full assortment of publications about Victoria and Vancouver Island, enough for every passenger, so that they will know what to see on arrival.

Mr. J. J. Forster, general agent, C. P. R. ocean traffic, who was in the city yesterday, says that every detail has been thought out carefully for the passengers to understand to the fullest extent the scenery and resources of British Columbia during their brief stay.

Now in China

The tourists, who have had remarkable experiences in Egypt, India and the Eastern Asiatic countries, are now occupied in inspecting the pagodas and palaces of Peking.

It is understood that the disturbed condition of North China will restrain in some respects the liberty of exploring the Great Wall and other fascinating survivals of mediaeval Cathay, but there will be plenty to interest in the wonders of China's capital and the neighboring seaport of Tientsin.

In the Hawaiian Islands

From Japan the tourists will move across the Pacific to reach Honolulu, and will visit in addition to the Island of Oahu the wonderful crater of Kilauea, in the Island of Hawaii, which it will be recalled proved nearly fatal to a passenger of the Empress of Canada cruise a year ago, when he ventured too close to the eruption then in progress, and was only saved by the heroism of a companion.

Future Plans

After the arrival here, by which time the cruise will have extended to 23,000 miles, it is intended to leave Vancouver and Victoria for New York on May 4, passing through the Panama Canal and the West Indies, to reach New York on May 23.

Mr. Forster states there is already a large booking for this tour, and that the cruise in its last 6,400 miles will be one of the most popular features of the whole itinerary. The vessel will have called at twenty-two ports by the time it reaches Victoria, and will later call at San Francisco, Balboa, Colon and Havana en route to New York.

Next Year's Cruise

The Empress of Scotland will be withdrawn from the Atlantic service next year to make the round-the-world cruise. She has participated in a Mediterranean cruise this Spring. It has been decided to make Victoria and Vancouver the ports of call rather than the more populous American Pacific ports on the occasion of the 1926 cruise.

CANADIAN SCOTTISH WILL LOAD LUMBER

IS DISCHARGING INTERCOASTAL CARGO AT VANCOUVER

Will Replace Canadian Highlander—Canadian Seigneur Returning to the Pacific Fleet

As soon as the C. G. M. M. freighter Canadian Scottish has completed discharging her intercoastal cargo in Vancouver she will go on berth to load lumber for United Kingdom points, and for this purpose will come to Victoria to load approximately 500,000 feet of lumber. The Canadian Scottish is replacing the Canadian Highlander in the United Kingdom service on account of the latter vessel sustaining damage during a mishap in the Old Country.

In the intercoastal service the Canadian Skirmisher is reported to have arrived at Halifax on March 28, where she is loading for her return trip to Victoria and Vancouver. The Canadian Winner left Halifax the same day that the Skirmisher arrived on her return trip to this coast. The next outward bound liner in the intercoastal service will go on to Montreal now that navigation on the St. Lawrence is open. The Canadian Ranger left Trinidad on March 21 en route to Halifax.

After an absence of over a year from the Pacific unit of the C. G. M. M., the Canadian Seigneur is now en route here from Antwerp. She is reported to have left the Panama Canal en route to Victoria and Vancouver on March 27. Also in the Antwerp service, the Canadian Pioneer arrived at London on March 28, while the Canadian Miller, also in the same service, left the Panama Canal on March 30 for London and Antwerp.

Although earthworms have no eyes they are said to be able to feel light through their skins.

CENTRAL SAANICH STAGE

Royal Oak to Observatory, Keating, Butchart's, Brentwood College, Brentwood Boathouse and Anchorage Tea Gardens

Victoria—Leaves Union Stage Depot, 738 Yates Street. Brentwood—Leaves Brentwood College.

Lv. Victoria		Lv. Brentwood
	WEEKDAYS	
8:00 a.m.		7:45 a.m.
10:50 a.m.		9:30 a.m.
1:50 p.m.		12:45 p.m.
3:15 p.m. (for Keating only).		3:15 p.m.
5:00 p.m.		4:15 p.m.
6:00 p.m.		(From Keating)
9:20 p.m.		6:45 p.m.
	SUNDAYS	
8:00 a.m. (fishermen's special)		9:00 a.m.
10:50 a.m.		12:00 noon
1:30 p.m.		5:00 p.m.
4:00 p.m.		6:30 p.m.
9:30 p.m.		8:50 p.m.

NOTE.—Saturday only, car will leave Victoria Depot at 11:00 p.m. instead of 9:30 p.m.
L. N. MOXLEY, Prop.
Phones: Office 394; Residence 2753R

LUMBER

As a special inducement to those contemplating building and to encourage greater efforts toward construction and development in our city and surrounding districts, we offer our well assorted stock of building material at greatly reduced prices.

Reductions Ranging From $8.00 to $20.00 Per M Feet B.M. Off Local Lumber Price List

Special Items While They Last

1x6 in. to 12 in.x4 ft. to 8 ft. Boards, rough Per M. $10.00
1x6 in. to 12 in.x4 ft. to 8 ft. Boards, S. 2 S. Per M. $11.00
1x6 in. to 12 in.x6 ft. to 20 ft. No. 3 Boards, S.2 S. Per M. $11.00
1x6 in.x4 ft. Short Flooring. Per M. $12.00
1x6 in. to 10 in.x4 ft. to 8 ft. Short Shiplap. Per M. $11.00
2x3x6 ft.; 2x4x6 ft.; 2x6x6 ft.; 2x8x6 ft. Short Dimensions, S. 4 S. Per M. $10.00

ALSO A LIMITED QUANTITY OF FOLLOWING:

Short Ceiling. Per M. $15.00
Short Siding. Per M. $15.00
Short Flooring. Per M. $15.00

THIS IS YOUR OPPORTUNITY—DON'T MISS IT!

Cameron Lumber Company, Limited
Phone 864 or 2375
MILLS AT GARBALLY ROAD

Is Completing Last Stage of World Cruise

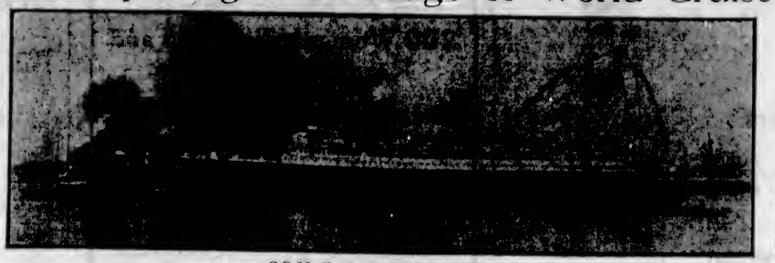

C.P.SS. EMPRESS OF FRANCE

ASIA SAILED FOR EAST LAST NIGHT

TOOK OUT OVER 300 PASSENGERS FOR ORIENT

Many Prominent Business Men Included on List—Capacity Cargo Stowed in Holds

Taking out a list of over 300 passengers and a capacity cargo of asbestos, automobiles, lumber, flour, canned fish, fruits and other products, the Canadian Pacific liner Empress of Asia sailed for the Far East at 6:30 o'clock last night.

Among the prominent passengers leaving on this liner were G. S. Bull, of New York, a director of the National Aniline & Chemical Company, en route to Japan; G. S. Beebe, also of New York, of Carter, Macey & Company; A. K. Ruroll, of the Singer Sewing Machine Company, New York; P. E. Bonsfield, of Peller & Company, prominent tea merchants of Shidzuoka, Japan; H. C. Hutchings, of the General Motors Exchange Corporation; Harry Lachlin, well-known representative of the Jardine Matheson Company, Shanghai, returning from a holiday in the Old Country; G. B. McFarland, of New York, en route to Bangkok, Siam; G. H. Pson, of Rothschild & Company, importers of crude rubber, en route to the Maley Straits, and O. D. Wanamaker, also of New York.

H. L. Wilson, prominent business man of Winnipeg, accompanied by his mother and his daughter, Miss Helen S. Wilson, also sailed on the Asia on a pleasure tour of the Orient. H. W. Stevenson, well-known billiard player, was also on board.

SALE OF SHIPPING BOARD LINERS IS CLAIMED ILLEGAL

WASHINGTON, April 3.—A temporary injunction blocking sale of the Shipping Board vessels was issued today by Justice Hitz, of the District of Columbia Supreme Court. The injunction was issued on petition of the Pacific Mail Company which now operates the line and which was an unsuccessful bidder for its purchase against the Dollar interests.

In its petition the Pacific Mail Company contended that the Board's decision to sell the vessels to the Dollar Company, decided on after a bitter row among Board members and by a majority of one, was illegal for many reasons.

C.G.M.M. HAS 23 LINERS FOR SALE

OTTAWA, April 3.—When L. H. Martel, M.P., Hants, asked for a return showing how many boats of any description had been sold by the Government since the Armistice, with full particulars of the money involved, he started a list which yesterday reached the House in a bulky file, showing that 282 craft were sold. These comprise everything from an obsolete cruiser to a canoe. Some fetched tens of thousands of dollars, others as low as $1.25.

One of the questions asked was whether the Government had any more ships for sale.

The Department of Railways has answered this question with a list of 23 vessels of the Canadian Government Merchant Marine.

AMMUNITION FOR CHINA IS SEIZED

THOUGHT TO HAVE BEEN FOR EMPRESS OF ASIA

Was Cleverly Concealed in Lengths of Scantling—Comprised Two Rifles and 5,000 Rounds

VANCOUVER, April 3.—Two rifles and 5,000 rounds of ammunition, alleged to be ready for smuggling to China on a boat now in the harbor, were seized in a raid here last night. One Chinese and a white man are being held for investigation.

The ammunition was cleverly concealed in lengths of scantling, which had been split, hollowed out and rejointed after the hollow had been filled with cartridges, which were of the type used in high-powered automatic pistols.

Detectives got wind of a plot to smuggle a quantity of arms on board a ship bound for the Orient, and placed an operative, who posed as a wireless operator of the ship, at work. Through this man they got on the "inside" and listened while the man held a conversation with a Chinese on the boat in a cabin, which they had borrowed for the occasion.

It is said that plans for the shipment of a number of automatic pistols, a machine gun and a quantity of rifles were revealed, but when the raid was made but a small part of the shipment was discovered, so search is now being conducted for the remainder.

WRANGEL PARTY TO LEAVE FOR ALASKA

WILL BE TAKEN TO NOME ON CUTTER BEAR

Final Act in Drama Which Opened August, 1923—Three Members Died in Siberia

Remaining members of the ill-fated expedition to Wrangel island in 1923, now in Seattle, will be returned to their homes near Nome next month on board the coastguard cutter Bear. A dozen Eskimos, including two women and five children, comprise the party. They arrived here some months ago aboard a N.Y.K. liner, after trekking across Siberia and China on foot, being taken from Wrangel Island by the Soviet ship Red October. Charles Wells, head of the expedition, and two members of the Eskimo party died in Siberia.

The cutter Bear will sail for northern waters on May 10 or 12.

The announcement yesterday from the United States coastguard of the cutter's assignment for this service, probably will mark the final act in the drama which opened August, 1923, when a trading company commissioned Charles H. Wells to take a party of natives to Wrangel Island. They remained on the bleak island a year until taken off by the Soviet vessel and landed in Vladivostok, where Wells died ostensibly of pneumonia while under confinement. The Soviet Government seized the expedition's furs valued at $35,000 and all their equipment.

SHIPPING INFORMATION

SUNRISE AND SUNSET
APRIL

Time of Sunrise and Sunset (Pacific Standard Time) at Victoria for the month of April, 1924.

	Sunrise	Sunset		Sunrise	Sunset
1	5:34	6:46	16	5:20	7:03
2	5:32	[illegible]	17	5:18	7:06
3	[illegible]	[illegible]	18	5:16	[illegible]
4	[illegible]	[illegible]	19	5:14	[illegible]
5	[illegible]	[illegible]	20	[illegible]	7:10
6	[illegible]	[illegible]	21	[illegible]	[illegible]
7	5:29	6:51	22	[illegible]	[illegible]
8	5:27	[illegible]	23	[illegible]	[illegible]
9	[illegible]	[illegible]	24	[illegible]	[illegible]
10	[illegible]	[illegible]	25	[illegible]	[illegible]
11	[illegible]	[illegible]	26	[illegible]	[illegible]
12	[illegible]	[illegible]	27	5:01	7:20
13	[illegible]	7:00	28	5:00	[illegible]
14	[illegible]	7:02	29	[illegible]	7:22
15	5:22	7:03	30	4:57	7:24

The Meteorological Observatory, Gonzales Heights, Victoria, B.C.

TIDES AT VICTORIA
APRIL

Date	Time. H. M.	H't Ft.	Time. H. M.	H't Ft.	Time. H. M.	H't Ft.	Time. H. M.	H't Ft.
1	1:57	7.3	2:00	7.5			15:45	3.2
2	2:22	7.8					16:40	3.2
3	[illegible]	[illegible]					17:31	[illegible]
4	[illegible]	[illegible]	[illegible]	[illegible]	[illegible]	[illegible]	[illegible]	[illegible]
5	[illegible]	[illegible]	[illegible]	[illegible]	[illegible]	[illegible]	[illegible]	[illegible]
6	[illegible]	[illegible]	[illegible]	[illegible]	[illegible]	[illegible]	[illegible]	[illegible]
7	[illegible]	[illegible]	[illegible]	[illegible]	[illegible]	[illegible]	[illegible]	[illegible]
8	[illegible]	[illegible]	[illegible]	[illegible]	[illegible]	[illegible]	[illegible]	[illegible]
9	[illegible]	[illegible]	[illegible]	[illegible]	[illegible]	[illegible]	[illegible]	[illegible]
10	[illegible]	[illegible]	10:25	[illegible]	15:47	[illegible]	[illegible]	[illegible]
11	[illegible]	[illegible]	[illegible]	[illegible]	[illegible]	[illegible]	[illegible]	[illegible]
12	[illegible]	[illegible]	[illegible]	[illegible]	[illegible]	[illegible]	[illegible]	[illegible]
13	[illegible]	[illegible]	[illegible]	[illegible]	[illegible]	[illegible]	[illegible]	[illegible]
14	[illegible]	[illegible]	[illegible]	[illegible]	[illegible]	[illegible]	[illegible]	[illegible]
15	[illegible]	[illegible]	[illegible]	[illegible]	[illegible]	[illegible]		
16	[illegible]	[illegible]	[illegible]	[illegible]	[illegible]	[illegible]	[illegible]	[illegible]
17	[illegible]	[illegible]	[illegible]	[illegible]	[illegible]	[illegible]	[illegible]	[illegible]
18	[illegible]	[illegible]	[illegible]	[illegible]	[illegible]	[illegible]	[illegible]	[illegible]
19	[illegible]	[illegible]	[illegible]	[illegible]	[illegible]	[illegible]	[illegible]	[illegible]
20	[illegible]	[illegible]	[illegible]	[illegible]	[illegible]	[illegible]	[illegible]	[illegible]
21	[illegible]	[illegible]	[illegible]	[illegible]	[illegible]	[illegible]	[illegible]	[illegible]
22	[illegible]	[illegible]	[illegible]	[illegible]	[illegible]	[illegible]	[illegible]	[illegible]
23	[illegible]	[illegible]	[illegible]	[illegible]	[illegible]	[illegible]	[illegible]	[illegible]
24	[illegible]	[illegible]	[illegible]	[illegible]	[illegible]	[illegible]	[illegible]	[illegible]
25	[illegible]	[illegible]	[illegible]	[illegible]	[illegible]	[illegible]	[illegible]	[illegible]
26	[illegible]	[illegible]	[illegible]	[illegible]	[illegible]	[illegible]	[illegible]	[illegible]
27	[illegible]	[illegible]	[illegible]	[illegible]	[illegible]	[illegible]		
28	[illegible]	[illegible]	[illegible]	[illegible]	[illegible]	[illegible]	[illegible]	[illegible]
29	[illegible]	[illegible]	[illegible]	[illegible]	[illegible]	[illegible]		
30	[illegible]	[illegible]			[illegible]	[illegible]		

The time used is Pacific standard for the 120th Meridian west. It is counted from 0 to 24 hours, from midnight to midnight. The figures for height serve to distinguish high water from low water. Where blanks occur in the table, the tide rises or falls continuously during two successive tidal periods without turning.

The height is in feet and tenths of a foot, measured from the average level of lower low water.

Esquimalt—To find the depth of water on the sill of the drydock at low tide add 18.8 feet to the height of high water as given above.

Ocean and Coastwise Movements

VESSEL MOVEMENTS

SEATTLE, April 3.—Arrived: Arkansas, Helley, Idaho, H. Baxter, Kewanee, Emma Alexander, San Francisco; President Jefferson, Tacoma; Alaska, Southwestern Alaska; Charles R. McCormick, Portland. Sailed: Doylestown, Port Angeles; Emma Alexander, President Jefferson, Tacoma; Horace X. Baxter, Everett; Warwick, Avon; motorship H. T. Harper, Richmond; West Notus, San Francisco; Daisy Gray, San Pedro; James B. Duke, Gray's Harbor.

EVERETT, April 3.—Arrived: Schunso Maru, Kobe. Sailed: Jane Nettleton, San Pedro; barkentine Forest Friend, Australia.

TACOMA, April 3.—Arrived: President Jefferson, Seattle. Sailed: Robin Adair, New York; Orcus, San Francisco; President Jefferson, Manila.

SAN FRANCISCO, April 3.—Arrived: Taiyo Maru, Hong Kong; La Placentia, Canadian Rover, Georgina Rolph, San Pedro; Admiral Dewey, San Diego. Sailed; Atlas, Gray's Harbor; W. S. Miller, San Pedro; J. B. Stetson, Aberdeen.

PORTLAND, April 3.—Arrived: David C. Meyer, San Diego. Sailed: Lebre, Lubrico, San Francisco; Henry S. Grove, Puget Sound; Brookings, San Pedro, via San Francisco.

Arrived

SHANGHAI, April 3.—West Cayote, Portland; President Jackson, Seattle.

BUENOS AIRES, April 3.—West Jappa, Portland.

HONG KONG, April 3.—Philoctetes, Seattle; April 3, President Lincoln, San Francisco.

SYDNEY, N. S. W., April 1.—Elmsworth, Portland, Ore.

DAIREN, April 2.—Hankow Maru, Gray's Harbor; West Keats, Portland, Ore.

Sailed

MANILA, April 1.—Hatakutatsu, San Francisco.

CRISTOBAL, April 2.—Hessen, Portland; Japan Arrow, San Pedro.

SHIPPING CALENDAR

To Sail

Empress of Asia, Orient, April 3.
Niagara, Australia, April 8.
President Jefferson, Orient, April 9.
Arizona Maru, Orient, April 6.
Yokohama Maru, Orient, April 10.
Empress of Canada, Orient, April 17.
President Grant, Orient, April 21.
Alabama Maru, Orient, April 22.
Kaga Maru, Orient, April 25.

To Arrive

Aorangi, Australia, April 6.
Alabama Maru, Orient, April 6.
Empress of Canada, Orient, April 6.
Toyooka Maru, Orient, April 7.
President Grant, Orient, April 10.
Kaga Maru, Orient, April 12.
Empress of Russia, Orient, April 20.
President Madison, Orient, April 22.
Paris Maru, Orient, April 22.

C.G.M.M. MOVEMENTS

Canadian Freighter, March 18, left Vancouver for United Kingdom.

Canadian Highlander, February 8, arrived Birkenhead.

Canadian Importer, March 24, left Swansea for Vancouver.

Canadian Inventor, April 1, arrived Fraser Mills.

Canadian Planter, March 25, arrived Vancouver.

Canadian Prospector, March 15, left Alberni for Yokohama.

Canadian Skirmisher, March 28, arrived Halifax

Canadian Transporter, March 29, arrived Plymouth.

Canadian Winner, March 28, left Halifax for Victoria.

Canadian Coaster, March 21, arrived Ocean Falls.

Canadian Farmer, April 2, arrived Vancouver.

Canadian Observer, April 1, left Astoria for San Pedro.

Canadian Rover, April 1, left San Pedro for San Francisco.

Canadian Trooper, March 31, left Point Kembla for Vancouver.

Canadian Volunteer, March 21, left Trinidad for Halifax.

Canadian Ranger, March 28, arrived London.

Canadian Pioneer, March 30, left Panama Canal for London and Antwerp.

Canadian Miller, March 27, arrived New York.

Canadian Voyageur, March 22, left for Australia.

Canadian Seigneur, March 27, left Panama Canal for Vancouver.

Canadian Scottish, March 18, left Panama Canal for Vancouver.

COASTWISE SAILINGS

To Vancouver

C.P.R. Vessels—2:15 p.m. and 11:45 p.m., daily.

To Seattle

C.P.R. Vessels—4:30 p.m., daily.
SS. Sol Duc—10:15 a.m., daily, except Sundays.

To West Coast

SS. Princess Maquinna—11:00 p.m., on 1st, 10th and 20th of each month.

Gulf Island Route

SS. Otter leaves Belleville Street Wharf every Monday at 7:15 a.m., and every Wednesday at 8 a.m.

E. & N. Schedule

Victoria to Wellington, 9 a.m. and 3:40 p.m. daily.

Victoria to Courtenay, 9 a.m. daily, except Sunday.

Victoria to Port Alberni, 9 a.m. Tuesday, Thursday and Saturday.

Victoria to Lake Cowichan, 9 a.m. Wednesday and Saturday.

TRANSPACIFIC MAILS
APRIL

China and Japan

Empress of Asia—Mails close April 3, 4 p.m. Due Yokohama, April 14; Shanghai, April 18; Hong Kong, April 21.

President Jefferson—Mails close April 9, 4 p.m. Due Yokohama April 21; Shanghai, April 26; Hong Kong, April 30.

Yokohama Maru—Mails close April 10, 4 p.m. Due Yokohama, April 28.

Empress of Canada—Mails close April 17, 4 p.m. Due Yokohama, May 28; Shanghai, May 3; Hong Kong, May 5.

President Grant—Mails close April 21, 4 p.m. Due Yokohama, May 3; Shanghai, May 8; Hong Kong, May 13.

Tyndareus—Mails close April 23, 4 p.m. Due Yokohama, May 7; Hong Kong, May 18.

Empress of Russia—Mails close May 1, 4 p.m. Due Yokohama, May 13; Shanghai, May 16; Hong Kong, May 19.

Australia and New Zealand

Aorangi—Mails close April 8, 4 p.m. Due Auckland, April 27; Sydney, May 3.

Sonoma—Mails close April 11, 4 p.m. Due Sydney, May 5.

Tahiti—Mails close April 19, 4 p.m. Due Wellington, May 11; Sydney, May 16.

Ventura—Mails close May 2, 4 p.m. Due Sydney, May 28.

LETITIA TRIAL IS SUCCESSFUL

AVERAGED 17 KNOTS OVER MEASURED COURSE

Distinguished Company on Board—Will Be Placed on Canadian-Glasgow Run

Another Anchor-Donaldson liner will be added to the Canadian-Glasgow service this Summer, according to an announcement made by Mr. C. A. Whitelock, British Columbia representative, yesterday.

Mr. Whitelock is in receipt of advice stating that the new liner Letitia ran successful trials March 31, averaging a speed of 17 knots. There was a large and distinguished company aboard, including Lord Provost of Glasgow, Sir Alexander Kennedy, Admiral Douglas Brownrigg and other directors of the Fairfield Shipbuilding Company. Many other notable persons on board included directors of the Anchor-Donaldson Line. Everyone was most enthusiastic regarding the layout, accommodation, speed and general fitness of the Letitia.

The Summer schedule on the Canadian-Glasgow run has been arranged, and officials anticipate a record tourist season, especially with the continuation of the Wembley Exhibition as an attraction.

SS. KAGA MARU IS DUE ON APRIL 15

HAS FAIR PASSENGER LIST AND HEAVY CARGO

Silk Cargo Valued at Nearly $4,000,000—Toyooka Maru Is Also Due Here April 7

With a fairly good passenger list and a heavy cargo the Nippon Yusen Kaisha liner Kaga Maru is reported to have left Yokohama and is due here April 15, according to advices received by Mr. A. H. Hebb, local representative.

This liner has three first class and seven steerage passengers for Victoria, while for Seattle there are ten first class and fourteen steerage passengers.

Cargo for local discharge amounts to seventy-five tons, while for Seattle there are approximately 3,000 tons, including nearly $4,000,000 worth of silk.

The N.Y.K. freighter Toyooka Maru is also en route here, with a good cargo. She is due from Yokohama April 7. Cargo for discharge at Victoria amounts to 100 tons and for Seattle over 4,000 tons, including a valuable silk cargo.

DOLLAR TO AUGMENT ROUND-WORLD FLEET

Guarantee Will Still Be Fulfilled—Bulk of Fast East Freight Will Pass Through Victoria

Coupled with the announcement that the sale of the five 535 type liners to the Dollar Steamship Company is claimed to be illegal by the Pacific Mail Steamship Company, which has been operating them for the past few years, comes the information in advices received here yesterday from Mr. Hugh MacKenzie, general passenger agent for the Dollar Steamship Company at San Francisco, that twenty-three around-the-world excursions a year will be inaugurated by the company, now that these five new liners have been added to the fleet.

This round-the-world service enables the company to fulfill its guarantee to operate the liners in the transpacific service for the next five years, and at the same time augment its present round-the-world fleet.

With this new arrangement the bulk of the Far East business will be left to the five President liners operating into Victoria and Seattle, increasing the business of these two ports.

From San Francisco the Dollar round-the-world liners are routed to Honolulu, Kobe, Hong Kong, Manila, Singapore, Calcutta, Suez, Alexandria, Naples, Marseilles, Boston, New York, Havana, Colon, Balboa, Los Angeles and back to San Francisco.

MOST OLD FOLKS REQUIRE A HEART AND NERVE TONIC

After middle age little sicknesses and ailments seem harder to shake off than formerly as the heart action becomes weak and uncertain and the nerves are not as steady as they were in the younger days.

Now is the time when all aged people who wish to maintain their health and vigor and retain their energy unimpaired should use

MILBURN'S Heart and Nerve Pills

Mrs. M. O'Connor, Whitestone, Ont., writes: "I have been troubled, most of my life, with shortness of breath, palpitation of the heart, and fainting spells. I was advised, by a friend, to try Milburn's H. & N. Pills, which I did, and at once found relief, and I have never had a really bad spell since. I am 80 years of age and I always keep them in the house, and feel that with their help I will see many years yet. I always recommend them to anyone who is suffering from heart trouble."

For sale at all druggists and dealers. (Advt.)

TSS. "CARDENA"
Sails From Vancouver, Friday, 9:00 P.M. Alert Bay, Port Hardy, Prince Rupert, Anyox and Stewart
Tickets and Information
UNION SS. CO. of B.C., Ltd.
No. 2 Belmont Bldg. Phone 1925

Prince George Hotel
TORONTO
In Centre of Shopping and Business District
250 ROOMS
100 with Private Baths
EUROPEAN PLAN
E. WINNETT THOMPSON, MAN'G. DIR.

SAILINGS to Europe
ONE CLASS CABIN SHIPS

Every comfort, every convenience to make your trip thoroughly enjoyable and beneficial. Spacious and tastefully furnished cabins—beautiful lounges, drawing-rooms, libraries and smoke-rooms — gymnasium—child's play-room—broad promenade decks—a variety of entertainment—home comforts—hotel service on board the luxurious steamers.

	May	June
Megantic	2-30	27
Regina	9	6
Canada	16	13
Doric	23	20

Sailings every Saturday. One of our travel experts will gladly call and help plan your trip.

Call, phone or write
G. H. Nickerson, Rogers Bldg., Vancouver,
or Local Rly. or SS. Agents
Largest steamers from Montreal

WHITE STAR DOMINION LINE

MILL BAY FERRY
DAILY SCHEDULE, INCLUDING SUNDAYS
No Stoppage for Weather

Leave Brentwood (Verdier Ave.)	Leave Mill Bay (Comp Point)
7:35 a.m.	8:15 a.m.
9:00 a.m.	10:05 a.m.
11:00 a.m.	12:00 noon
1:00 p.m.	2:00 p.m.
3:00 p.m.	4:00 p.m.
5:15 p.m.	6:00 p.m.

SAVES 14 MILES
Handles Any Size Car
Fare: Cars with Driver, 75c up
Phone 1031 or Keating 42M

THE OLD BRITISH FIRM
TRAVEL COOK'S SERVICE
NEAREST OFFICE
VANCOUVER B.C.
723 GEORGIA ST. WEST

CANADIAN PACIFIC
SAILINGS TO EUROPE
MAKE RESERVATIONS NOW

FROM ST. JOHN
To Cherbourg-Southampton-Antwerp
Apr. 10 .... Melita
To Liverpool
Apr. 17 .... Montrose
Apr. 23 .... Montroyal
To Glasgow
Apr. 23 .... Metagama
FROM MONTREAL
To Belfast-Glasgow
Apr. 30, May 28 .... Marburn
To Cherbourg-Southampton-Hamburg
Apr. 29, May 20 .... Marloch
To Liverpool
May 1, May 29 .... Montcalm
May 8, June 5 .... Montclare
To Antwerp via Pauillac
May 2 .... Minnedosa

ASK ABOUT OUR THIRD CABIN TOURS

Apply to Agents everywhere or
J. J. FORSTER, Gen. Agt.,
C.P.R. Station, Vancouver,
Telephone Seymour 2630,
Can. Pac. Ry.,
Traffic Agents.

STEAMSHIP SAILINGS TO CALIFORNIA

SS. Emma Alexander
April 5, 9 A.M.
SS. Ruth Alexander
April 12, 9 A.M.
SS. H. F. Alexander
April 7, 3 P.M.; From Seattle
Special Round Trip Fares
Information and Tickets
902 GOVERNMENT ST.
Phone 48

PACIFIC S.S. Co
THE ADMIRAL LINE

BEST QUALITIES | **DAVID SPENCER, LIMITED** | SUPERIOR VALUES

Store Hours—9 a.m. to 6 p.m.; Wednesday to 1 p.m.

200 Trimmed Hats, $2.50 Each, on the Bargain Highway

Women's and Misses' SPRING COATS

The Season's Best and Latest Styles

Plaid Polo and Cut Velour Coats, straightline styles, with medium sleeves, fancy patch pockets and choker convertible collars; fully lined and in sizes 16 to 44. Great value at...... **$17.90**

Coats of Charmavelle Cloth, trimmed with embroidery on collars and cuffs; medium bell sleeves, button trimmed pockets; fastened on one side with large button and fully lined. Shades are toast, henna, zinc, camel and brown; all sizes. Great value at........ **$25.00**

Smart Style Coats, neatly trimmed with narrow silk braid and buttons. They have set-in sleeves, drooping cuffs, slash pockets and choker collars; finished with folds of self material and fasten on side or front with large button; fully lined. Shades are sand, navy, grey and black; sizes 16 to 44. Each **$27.90**

Coats of High-Grade Bolivia Cloth, in beautiful models, trimmed with Russian braid. They have small, square collars that may be worn open or closed, fasten at side and are fully lined. Shades are navy, grey and black. Each.................................. **$32.50**

Coats of Fine Grade Marvella, Valrage and Velour Cloths, with narrow fur edging on collar; pipings of contrasting shades or button trimmed; novelty, straight and wrap-around styles, fastening with one button. They have slash pockets, bell sleeves and silk lined. All good shades. Sizes 16 to 44. Each **$39.75**

—Mantle Dept., 1st Floor

Silk Broadcloth Over-Blouses

Two Grand Values

Fine Grade Silk Broadcloth Over-Blouses, with Peter Pan, Bramley collars or V necks, finished with pin tucks; have long sleeves, link cuffs and band at bottom; tan or white. Each.................................. **$3.95**

Heavy Silk Broadcloth Over-Blouses, in tailored style. They have long sleeves, turn-back button cuffs and neat fitting Bramley collars; black silk ribbon tie; rows of tucks down front and on collar and cuffs. Each **$7.95**

—Blouses, 1st Floor

Women's Crepe Lingerie

New Spring Goods Moderately Priced

Crepe Gowns in plain colors or pretty floral and bird designs; shown in white, flesh, orchid and peach. Priced from, each.................. **$1.25** to **$3.45**

Crepe Bloomers, heavy qualities, in plain or all-over designs, elastic knee and waist. Priced from, a pair, **95¢** to **$1.50**

Crepe Step-Ins, in shades of pink, sky and peach, lace trimmed or hemstitched finish. Priced from, a pair .... **79¢** to **$1.25**

Crepe Kimonos, trimmed with ribbon ruchings and hand-embroidery, in shades of rose, Copenhagen, salmon, sky, orchid and black. Priced from, each, **$2.50** to **$5.25**

—Whitewear, 1st Floor

Women's House Dresses

Martha Washington House Dresses, of plain color chambrays, smart check, plain and stripe ginghams, spot foulards and mercerized cottons. All new Spring shades. Sizes 36 to 51........... **$3.25** to **$5.50**

Dainty Crepe House Dresses, trimmed with touches of hand-embroidery, silk ties and lace trimmings. A selection of bright colors; sizes 36 to 50. Prices......... **$3.50** and **$3.95**

—Whitewear, 1st Floor

Girls' Spring Coats

New Styles—Big Values

Girls' Spring Coats of Velour, in shades grey, fawn, saxe, henna. Shown in neatest styles and well finished.
Sizes for 6, 8 and 10 years.................. **$7.95** to **$9.75**
Sizes for the ages of 12 to 15 years... **$10.75** to **$13.50**

Children's Fawn Reefer Coats with brass buttons and pockets, lined throughout; sizes for 2, 3 and 4 years. Price **$5.75**

—Children's, 1st Floor

Girls' Flannel Dresses $5.75 to $7.95

Flannel Dresses in assorted colors and styles, trimmed with contrasting shades; sizes for 6 to 14 years. Most excellent value at........ **$5.75** to **$7.95**

—Children's, 1st Floor

Bargain Highway—Great Bargains in Open Stock China Dinner Sets Today

Decided reductions have been made in our open stock pattern dinner sets that will appear on the Bargain Highway today. Lowered in price from, a set.................. **$6.00** to **$12.00**

A 97-Piece Dinner Set, in Madras pattern, for **$41.00**

A 52-Piece Dinner Set in Madras Pattern for **$23.00**

A 32-Piece Dinner Set in Madras pattern for **$14.50**

A Light, Pleasing Pattern, Similar to the Indian Tree Design.

"Celia" Pattern Reduced $6.90—A Set of 97 Pieces

97-Piece Dinner Set, "Celia" pattern, **$35.00**
52-Piece Dinner Set, "Celia" pattern, **$20.00**
32-Piece Dinner Set, "Celia" pattern, **$11.50**

Narrow Brown and Gold Border of Distinctive Appearance.

Sybil Pattern, Reduced $12.50 Per Set of 97 Pieces

97-Piece Dinner Set, Sybil pattern, for **$46.00**
52-Piece Dinner Set, Sybil pattern, for **$26.20**
32-Piece Dinner Set, Sybil pattern, for **$14.50**

Has Deep Flowered Trellis Border, Relieved With Points of Royal Blue.

"Swindon" Pattern, Reduced $8.75 a Set of 97 Pieces

97-Piece Dinner Set, Swindon pattern, **$31.95**
52-Piece Dinner Set, Swindon pattern, **$17.75**
32-Piece Dinner Set, Swindon pattern, **$9.85**

A Rich, Dark Border of Old Rose, Brown and Red.

"Vigo" Pattern, Reduced $7.75 Per Set of 97 Pieces

97-Piece Dinner Set, Vigo pattern, for **$49.15**
52-Piece Dinner Set, Vigo pattern, for **$27.55**
32-Piece Dinner Set, Vigo pattern, for **$14.50**

Beautiful Design, Having Wide, French Grey Decorated Border With Centre Floral Spray.

"Netherlands" Pattern, Reduced $6.00 Per Set of 97 Pieces

97-Piece Dinner Set, "Netherlands" pattern, for **$33.00**

52-Piece Dinner Set, "Netherlands" pattern, for **$19.25**

32-Piece Dinner Set, "Netherlands" pattern, for **$10.60**

Handsome Pale Blue Border, Relieved by Floral Baskets—A Neat Design.

China Tea Sets of 22 Pieces—Three Dainty Patterns

Set consists of six cups and saucers, six tea plates, one sugar and cream. Special at........ **$7.50**
These sets would make desirable shower presents, as we have sandwich sets, berry sets, coffee sets, salad bowls, bonbon dishes, etc., to match.

White China Cups and Saucers, gold band. Each .... **19¢**

—Chinaware, Lower Main Floor

ON THE BARGAIN HIGHWAY

200 Women's Trimmed and Ready-to-Wear Hats

Great Bargains, Each $2.50

200 Hats for Easter—In All Colors and Black

These include large or small brimmed hats of Tagel, combinations of straw and silk, rustic, etc., trimmed with flowers, ribbons, etc. Every hat bright and attractive in appearance. All to go at, each.................................. **$2.50**

—Bargain Highway, Lower Main Floor

The Children All Need New Shoes for Easter

We are showing a very complete range of most desirable makes, both from the point of view of wear and correct fitting.

Hurlbut and Hewetson Famous Shoes, in every size and style; Oxfords, strap slippers and boots.

"Favorite Oxfords" for girls, tan and black calf and patent; sizes 8 to 10½. A pair.................. **$2.75**

In black and brown calf; sizes 11 to 2. At, a pair **$3.25**

Misses' Patent Anklet Strap Slippers; sizes 11 to 2. A pair **$2.95**

Girls' Sturdy English-Made Oxfords, black or brown calf. Sizes 11 to 2. A pair.................. **$3.50**
Sizes 8 to 10½. Great values at.................. **$3.00**

—Children's Shoes, 1st Floor

GLOVES

The Newest Styles for Easter Wear

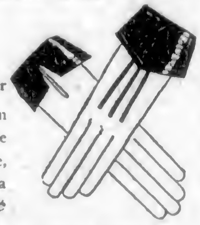

"Kayser" Silk Gloves, in regulation length, two dome fasteners and double tipped fingers; grey, pongee, mode, navy, silver, black and white. At, a pair .... **85¢**

"Kayser" Silk Gloves of heavy grade, with double finger tips, two dome clasps. Shades silver, pongee, grey, mode, beaver, black and white. A pair **$1.25**

Novelty Silk Gloves, heavy grade, with novelty cuffs, turn-back or short flare style; Elizabeth frill effect. Shades grey, pongee, mode and beaver. A pair.................................. **$1.50**

Novelty Silk Gloves, in beautiful two-tone effects, with short, flare or turn-back cuffs; pleasing styles. Shades are grey, mode, pongee, beaver, black and white.................................. **$1.75**

Novelty Silk Gloves, of excellent grade, with turn-back cuffs, embroidered in two-tone effects; pongee, grey and beaver. At, a pair **$2.50**

Heavy Grade Long Silk Gloves, 12 and 16-button lengths; with double finger tips. Shades are silver, pongee, beaver, mode, black and white; 12-button length. A pair...... **$1.35**
16-Button length. A pair.................. **$1.50** to **$1.75**

—Gloves, Main Floor

Women's Shoes

On the Bargain Highway Today

Brown and Black Kid Welted Oxfords, C, D and E widths; sizes 3 to 8. A pair.................................. **$3.95**

Patent and Tan Calf Sandals, new season's styles. At, a pair **$3.95**

Patent Leather Sandals, a pair.................................. **$2.95**

Black Kid House Slippers, with rubber heels........ **$1.95**

Black Calf Welted Oxfords, with low rubber heels. At, a pair **$2.95**

Ribbon Tie Pumps, with low heels; black and brown calf and patent leather. A pair.................................. **$3.95**

—Lower Main Floor

In the Stationery Department, on the Bargain Highway

200 Boxes of Stationery, white and dainty colors; absolutely new. Excellent value at, a box.................................. **39¢**
"Island Bond" Writing Pads. A bargain, each.................. **19¢**
Bond Envelopes to match.................................. **3** packets for **25¢**
Easter Post Cards .... **3** for **5¢**
Easter Novelties for children, **10¢**, **15¢**, **25¢** and up to **50¢**
Easter Eggs for holding Candies .... **5¢**, **10¢** and **15¢**

—Lower Main Floor

On the Bargain Counter in the Book Department

300 Novels, Regular Each $2.00, on Sale for 49c Each

All are in good condition and straight from the publishers. See View Street Windows.
Collins' Children's Annual. Regular $1.75 for.................. **$1.00**
Neat Little Bibles, suitable for Easter Gifts for boys or girls. Regular, each, $2.00 for.................................. **$1.00**

—Lower Main Floor

KIWANIS MINSTRELS

Royal Victoria Theatre

Two Nights, Monday and Tuesday, April 6 and 7
Tickets, **50¢**, **75¢**, **$1.00**, **$1.25** and **$1.50**
Bigger, Better Than Ever

Women's and Children's Hosiery

Priced to Advantage for the Saturday Purchaser

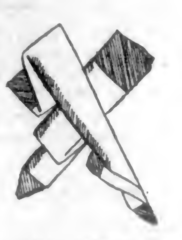

Women's Silk and Wool Hose, extra fine grade. Ribbed to toe; seamless, hemmed garter top, and shades are putty, sand, otter and black. Sizes 8½ to 10. A pair, special.................................. **$1.19**

Chiffon Hose, exceptionally sheer, with lisle garter tops and strongly reinforced feet. Sizes 8½ to 10. A pair .... **98¢**

Women's Silk and Wool Hose, checks and stripes, in shades of putty, sand, nude, brown. English make. Sizes 8½ to 10. A pair.................................. **$2.00**

Pure Thread Silk Hose with mercerized lisle tops and spliced heels and toes. Excellent values at, per pair .... **69¢**

Special values in Women's Neat Fitting Lisle Hose. Heels and toes are strongly reinforced. May be had in black, brown, white, stone, Airedale and grey. A pair .... **59¢**

Mercerized Lisle Hose, fancy stripe, double garter tops, seamless feet, medium weight. Shown in black, brown, Airedale, stone, grey and fawn. Sizes 8½ to 10. A pair.................. **65¢**

Serviceable Plain Cotton Hose of medium weight. Ideal for school or general wear. Special splicing at heels and toes insuring long service. Shown in black, brown or white. Sizes 6 to 10. A pair .... **25¢**

Girls' 1-and-1 Rib Cotton Hose, medium weight; comfortable seamless feet. Shown in black, camel and white. A pair .... **50¢**

Boys' Heavy Ribbed Hose, knitted from good quality all-wool yarns in heather mixtures; reinforced heels and toes. Sizes 6 to 10½. A pair.................. **98¢**

Boys' Heavy Black Ribbed All-Wool Hose, spliced at heels and toes. Long wear insured. Sizes 6 to 11. Pair, **60¢**

Boys' Strong, Serviceable Black Cotton Hose, knitted in the 2-and-1 rib which insures a neat fit. Have comfortable seamless feet, and are reinforced at the heels and toes. Priced very low, and according to size from, a pair.......... **50¢** to .... **60¢**

Boys' Black All-Wool Cashmere Hose of medium weight, knitted in 2-and-1 rib. Sizes 6 to 11. A pair.................. **98¢**

Boys' Medium Weight Golf Hose, brown, fawn and grey. This hose is well reinforced and will give good wear. Suitable for either boys or girls. Sizes 6, 6½, 7, 7½. Pair .... **98¢**
Sizes 8, 8½, 9, 9½ and 10. Pair.... **$1.25**

Children's Fine Cashmere Socks, knit from the "Jason" brand. Shown in cream, black, brown, grey and fawn. At, a pair.................................. **50¢**

Children's Silk Socks, ribbed cuff tops. Colors are white, pink, sky, sand, buttercup, cadet, peach, navy and brown. Sizes 4 to 8½. At, a pair.................. **75¢**

Children's Ribbed Silk Lisle Hose. This hose has reinforced toes and heels. Shown in black, brown, camel and white. Sizes 5½ to 7. A pair.......... **50¢**
Sizes 8 to 10. A pair.................................. **75¢**

Children's Three-Quarter Length Lisle Hose, with fancy turn-over tops. Sizes 6½ to 9. Special, a pair.................. **50¢**

Children's Pure Silk Hose, in a fine 1-and-1 rib. Shades brown, pink, sky and white. Regular price $2.50. On sale for, a pair.................................. **$1.50**

—Main Floor

Good Values in Men's Socks Today

New Goods—Just Arrived

Men's Art Silk and Mercerized Lisle Socks, in self color stripes and dropstitch rib. Shown in the newest shades and black. Special, a pair .... **50¢**

Men's Art Silk Mercerized Socks, in fancy stripes, high spliced heels and reinforced toe; all the newest shades. Very special, a pair .... **75¢**

Men's Black Cotton Socks, fine grade, imported. Natural feet, no dye, easy on the feet. One dozen to clear. Sizes 9 to 11½. Regular price 35c.................................. **3** pairs for **50¢**

—Men's Furnishings, Main Floor

Men's Shoes

With Known Reputation for Sterling Worth

"Invictus" Shoes are Canada's best shoes for men. New lasts and styles, in black, brown and light tan Oxfords; all widths and combination fitting lasts. The very best of leathers and workmanship used in these shoes. A pair, **$8.00**

"Invictus" Boots, black and brown calf and black kid; perfect fitting last. At, a pair **$9.00**

Men's Boots and Oxfords at $5.00

We specialize in a range of shoes at this price, and claim we have the very best value obtainable. The styles are new; light tans, medium brown and black calf; all Goodyear welts, guaranteed to wear and fit. A pair.................................. **$5.00**

The "Albion" is without doubt England's best shoe value, and our steadily increasing sale of this shoe is the best evidence of this fact. Made from English tanned leather; known the world over for their superior wearing qualities. Boots, Oxfords and Brogues—large stocks and all sizes. A great value at **$7.50**

—Men's Boots, Main Floor

Men's Ties, Good Values

New Sports Stripe Narrow Ties for young men. Choice patterns. Each .... **75¢**

Silk and Wool Crepe Ties, a new assortment of fancy stripes and polka dots. Special, each.................. **$1.50**

"Mogodore" Stripe, the latest in Silk Ties, made in medium shape, wide end. Each.................. **$1.00**

Elastic Band Bow Ties, very newest in designs and colorings. Special, each .... **50¢**

—Men's Furnishings, Main Floor

On the Bargain Highway in the Boys' Store

Boys' Heavy Cotton Combinations, fine silky finish; short sleeves and quarter leg. For 4 to 10 years **$1.50**

Boys' All-Wool Sweaters, with "V" neck and shawl collar, many with contrasting stripes. Sizes 24 to 30. Regular $2.50 each. On sale for **$1.00**

Boys' Sailor Tams and Tweed Hats, good quality and patterns. Regular price $1.75. On sale for .... **50¢**

Boys' Strong Webbing Braces, with leather tips .... **25¢**

Boys' Strong Whipcord Breeches, well made and full lined; hard wearing and neat and servicable. Sizes 29 to 30. On sale, a pair **$2.75**

—Boys' Store, Lower Main Floor